

## #REF!

Type of need	The kind of need	Full name of the need	Unit of measurement	Quantity		
	Car towers (car lifts with cradle)	Autolift	piece	4		
		SOCAGE T318 mobile crane on IVECO Daily 4x4 chassis	piece	14		
		Heavy traffic tower	piece	5		
		The car is specialized with a tower	piece	1		
		Car lift Ap-18	piece	14		
		Car lifts, 36 m, 6x6	piece	1		
		Car Iveco Daily 60C15 D double cab Autovyshka 18 m or similar	piece	5		
		AP-18 car lifts	piece	40		
		AP-30 type autolift or similar	piece	3		
		The car is specialized with a tower of 45 m	piece	1		
	Car towers (car lifts with cradle)				88	
	Truck cranes	Total	Liebherr LTM-1060	piece	1	
			Truck crane	piece	12	
			Truck crane	piece	1	
			Truck crane 16t	piece	1	
			Truck crane 32 tons	piece	1	
			GROVE GMK 3055 mobile crane	piece	1	
			LIEBHERR LTM 1055 3.2 Autodaru mobile crane	piece	1	
			KS-5571 mobile crane based on MAZ-6317 6x6 chassis.	piece	8	
			Truck cranes	piece	8	
			Liebherr LTM 1050-3.1 mobile crane with a lifting capacity of up to 50 tons	piece	1	
			Crane is a manipulator	piece	5	
			Car crane	piece	8	
			A crane with a load capacity of 100 tons.	piece	1	
			Self-propelled crane Liebherr LTM 1050-3.1. Max. Load capacity 50 tons.	piece	1	
Palfinger SANY (Austria) mobile crane based on MAN TGM 26.320 6x4 BB CH with a load capacity of 25 t or similar			piece	2		
MAN car Autokran 20t or similar			piece	1		
Truck crane 32 tons. 6x6			piece	1		
AUTOKRAN KS-45729A-C-02			piece	1		
Boom special crane			piece	1		
KTA-28 mobile crane based on the KrAZ-650S3 car or similar			piece	3		
Truck cranes Total						59
Brigade cargo-passenger cars			Total	Renault EXPRESS (5-seater) ZEN	piece	40
				Renault Logan (or similar)	piece	29
				Toyota Hilux 4*4 pickup truck or similar	piece	707
				Emergency car with kung and welding post	piece	4
	Mitsubishi L200 4x4 brigade car	piece		30		
	Cargo and passenger car	piece		3		
	Passenger car	piece		18		
	4x4 passenger car with at least 8 seats	piece		4		
	The car is a passenger SUV	piece		7		
	Motor transport for emergency services	piece		1		
	Board car	piece		2		
	IVECO DAILY 35C15D on-board car	piece		2		
	On-board vehicle with increased cross-country ability	piece		2		
	Squad car	piece		6		
	Isuzu NPR 75L-M chassis truck	piece		6		
	Cargo on-board awning, cabin 5 seats	piece		46		
	Cargo-passenger all-metal car (with a double passenger cabin) H2L3	piece		12		
	AVTR-AB62V4423 patrol bus on Iveco Eurocargo chassis	piece		7		
	Watch car AVTR-AB254409 on ISUZU NPS chassis	piece		7		
	Car	piece		4		
	Minibus	piece		24		
	FORD TRANSIT minibus	piece		2		
	Pickup "Ford Ranger" 1996 cm <sup>3</sup> (170 hp) XLT	piece		5		
	4x4 pickup truck	piece		52		
	Pickup truck Mitsubishi L200	piece		2		
	Specialized car	piece		8		
	Van	piece		7		
	Brigade van "IVECO Daily5518 4x4" or equivalent	piece		20		
	Vans and trucks	piece		49		
	RENAULT MASTER	piece		2		
	Multifunctional vehicle for emergency and recovery services of the Peugeot Boxer type with a generator (5 units) and with equipment necessary for construction and installation work	piece		5		
	Toyota PROACE or similar	piece		8		
Multifunctional vehicle for emergency and repair services (KUNG)	piece	3				
Armored car	piece	6				

Volkswagen T6 4x4 or similar	piece	827
Pickup "Ford Ranger"	piece	4
Passenger car for personnel transportation	piece	36
Brigade van based on an ISUZU NPR75 (4X4) car with a winch (or analogue)	piece	32
Truck-passenger car (with an electric engine) for 5 seats with a 4x2 wheel formula of the Peugeot e-Rifter type	piece	13
Brigade vehicle TK-IV-APM based on IVECO DAILY 55 SW (4X4) brigade van 6+1 seats with winch (or similar)	piece	24
Squad car TK-TGM-13.250 4x4, 6+1 seats with a winch and autonomous heating based on the MAN-TGM-13.250 car	piece	3
Brigade vehicle TK-IV-ARM based on IVECO EUROCARGO MLC110E22WS 4X4	piece	3
SUV 4x4	piece	2
Pickup or SUV 4x4	piece	30
Cargo-passenger car	piece	5
Mitsubishi L200 or similar	piece	5
passenger cars, SUVs	piece	2
Passenger car, off-road pickup truck	piece	1
SUV	piece	1
Mitsubishi L200 car or similar	piece	22
Ford Ranger car or equivalent	piece	10
Car Iveco daily 4x4 double cab Car workshop or similar	piece	20
car PEUGEOT RIFTER (or similar)	piece	10
Brigade cargo-passenger car (emergency repair shop)	piece	1
4x4 off-road team vehicle with a winch based on the "ISUZU" vehicle	piece	20
JAC double cab truck.	piece	10
Peugeot Boxer 435 L3H2	piece	4
Renault Master L3H1 truck (or similar)	piece	10
PEUGEOT Boxer Chassis - Double Cab	piece	3
PEUGEOT RIFTER	piece	2
A brigade car on a chassis	piece	2
Brigade vehicle on IVECO Eurocargo chassis	piece	6
Squad car (duty bus) with cargo and passenger compartments, with a front and rear winch. Passenger compartment for 8 seats, wheel formula 4x4	piece	7
Cargo-passenger van FORD TRANSIT	piece	1
Volkswagen T6 4*4 (or similar)	piece	9
Ford Transit Van Pack Van R350L2H2 125 Ambiente Plus (or similar)	piece	44
A specialized car of the emergency dispatch service	piece	25
Volkswagen T6 4*4 (or similar)	piece	10
Opel Vivaro cargo. 2.0	piece	17
Cargo-passenger car	piece	9
Car	piece	52
Brigade cargo-passenger car	piece	1
Pickup truck (all-wheel drive)	piece	4
Buses (minibus) with the number of seats at least 8	piece	12
Brigade car	piece	10
Brigade-passenger car	piece	9
Squad car	piece	50
<b>Brigade cargo-passenger cars Total</b>		<b>2498</b>
<b>Cars for the transportation of reinforced concrete pillars (carriers)</b>		
IVECO-AMT EuroCargo ML210E28WS (6x6)	piece	1
RENAULT Premium Lander 450.26	piece	1
Renault Range T/T-Series	piece	1
Flatbed car, 14.6 tons, 6x6	piece	4
Semi-trailer 26m for transportation of SK-26 supports	piece	1
<b>Vehicles for the transportation of reinforced concrete supports (semi-trailers) Total</b>		<b>8</b>
<b>Cars with a manipulator</b>		
A car with a crane-manipulator and a basket up to 5 tons	piece	1
On-board car with FORD TRUCKS 3542 manipulator crane or similar	piece	1
Truck with manipulator	piece	5
Manipulator car MAN 19.414 Komplekt 2000	piece	2
A truck with a semi-trailer and a manipulator	piece	4
Truck on-board car with a manipulator	piece	5
Basic manipulator crane (auto tower), boom reach 24 m, based on MAN TGM 18.250 4x2 or similar	piece	1
cargo self-loader (cargo with a manipulator crane) 5t or more	piece	4
Dasan DS340 34m hydraulic lift on MAZ 5302 4*4 chassis (or similar)	piece	4
Fassi F175A manipulator crane	piece	1
A car with a manipulator for the delivery of mining rescue equipment	piece	1
<b>Cars with a manipulator Total</b>		<b>29</b>
<b>Dump trucks</b>		
cars with a weight capacity of 10 tons	piece	1

	The car is a dump truck	piece	3
	Dump truck	piece	2
	Dump truck up to 10 tons.	piece	3
	HOWO dump truck Chassis 6X4, 20 tons	piece	2
	Truck	piece	4
	Cargo dump truck	piece	2
	dump truck	piece	23
	Dump truck MAN TDG 41.460 8X8 B/B, Euro 6, Meiler Kiper, Allra	piece	1
	5 t dump truck	piece	1
	Dump truck with three-way unloading based on MAN TGM 18.250 4x2 BB CH with a carrying capacity of 12 t or similar	piece	1
	Dump truck	piece	1
	13m3 grain dump truck based on Dongfeng DFH1140B1V	piece	1
	Dump truck UAK 10 t on IVECO EuroCargo side 600 mm	piece	1
	Truck Dump truck 5-10 t	piece	1
<b>Dump trucks Total</b>			<b>47</b>
<b>Trucks</b>	Car "KRAZ-250"	piece	2
	Car tractor up to 25 tons.	piece	3
	Tractor truck, 25 tons	piece	5
	Tractor truck, 25 t, 6x6, sleeper cab with drop-down trailer	piece	2
	Tractor unit	piece	5
	Tractor unit with semi-trailer	piece	1
	Automobile tractor	piece	2
	Tractor unit	piece	10
	Car Ford 1842XHR Tractor or similar	piece	2
	Semi-trailer MAZ-938660 or similar	piece	2
	Car with Trawl 80 t or similar	piece	1
	Tractor unit	piece	10
<b>Tractor vehicles Total</b>			<b>45</b>
<b>Truck loaders</b>	Truck loader	piece	8
	Forklift truck "MANITOU MLT-X 625 - 75 H"	piece	1
	Diesel forklift truck	piece	1
	Forklift electric 3t	piece	2
	Telescopic loader	piece	2
	Front loader diesel	piece	1
	Electric forklift	piece	1
	Platform electric car with a cabin	piece	2
	Wheeled mini loader	piece	2
	JCB 155 mini loader	piece	1
	Industrial forklift truck JCB TLT 35D 2WD CONSTRUCTION	piece	1
	Telescopic loader MANITOU MLT-X735 (or similar)	piece	2
	JCB 435S front loader	piece	1
	Fork loader	piece	1
	Telescopic loader	piece	4
	Front loader	piece	4
	Telescopic loader MERLO TF50.8-TCS-Cvtronic	piece	8
<b>Forklifts Total</b>			<b>42</b>
<b>Car lifts</b>	Cornet New EuroSky 28 telescoping auto hydraulic lifter on a Ford Trucks 1833 DC chassis	piece	1
	Auto-hydro lift with a height of 28 m.	piece	2
	SOCAGE car lift model DA328 (28m)	piece	1
	Car lift	piece	6
	Lift type A50 or UPA60 for overhaul of wells	piece	2
	Auto lift AP-22 (4x4)	piece	5
	A hydraulic car lift with a lifting height of the working platform from 40 m on the chassis of a MERSEDES - BENZ AROCS truck with a 6x6 wheel formula	piece	3
<b>Lifts Total</b>			<b>20</b>
<b>Road transport (other)</b>	Bus	piece	11
	Watch bus	piece	5
	Platform semi-trailer (trawl)	piece	4
	Mobile emergency repair workshop	piece	8
	City bus	piece	2
	Mitsubishi L200 OVB Special Vehicle (or similar)	piece	8
	Passenger car 4x4 Renault Daster (or similar)	piece	4
	Watch car	piece	4
	Excavators	piece	4
	Passenger cars	piece	2
	Bus or minibus	piece	4
	Gas station car	piece	2
	Volkswagen T6 4*4 (or similar)	piece	23
	ord Transit Van Pack Van R350L2H2 125 Ambiente Plus (or similar)	piece	8
	Brigade cargo-passenger cars	piece	1
	Off-road vehicles 4*4	piece	10
<b>Motor transport (other) Total</b>			<b>100</b>
<b>Drilling and crane machines</b>	Drilling machine MRK-750 or similar	piece	2
	Drilling rig	piece	2
	Drilling and crane machine "BKM-2M"	piece	19
	Drilling and crane installation	piece	4

	The TK-FDT-BKM drilling-crane machine based on IVECO Eurocargo ML110 (4x4)	piece	5
	Horizontal drilling rig D10x15 S3 Ver-meer (with appropriate rods, nozzles and bentonite mixing and feeding system)	piece	2
	Horizontal directional drilling rig	piece	1
<b>Drilling and crane machines Total</b>			<b>35</b>
<b>Excavators</b>	Bobcat	piece	3
	Crawler bulldozer	piece	6
	Crawler bulldozer, dump capacity - 21 m3	piece	1
	T120N-3 bulldozer	piece	1
	Excavator	piece	13
	Excavator - loader 3CX	piece	4
	Excavator - loader 5CX	piece	3
	Excavator "JCB" 3CX Compact	piece	2
	Excavator "JCB" 3CX Sitemaster	piece	7
	Excavator JCB 3CX 14H5WM	piece	1
	JCB excavator or similar	piece	1
	Crawler single-bucket excavator	piece	7
	Wheel excavator 160W	piece	2
	Wheel excavator JCB JS175W	piece	1
	Backhoe loader JCB 4CX SITEMASTER 100 hp	piece	2
	Backhoe loaders JCB 3CX Sitemaster or similar	piece	12
	Backhoe loader	piece	12
	Backhoe loader HIDROMEK 102	piece	1
	Excavator-loader on wheels	piece	3
	Mini excavator Hyundai Doosan DX17Z-5	piece	2
	Mini excavator with a digging depth of up to 1.5 m. Repair of cable lines	piece	3
	Mini excavator JCB 15C-1/JCB 16C-1/JCB 8018	piece	1
	JCB 35Z-1 mini-excavator	piece	1
	Bulk loader Terex Fuchs MHL350C	piece	1
	Universal backhoe loader JCB 3CX SITEMASTER	piece	1
	Universal backhoe loader JCB 3 CX	piece	1
	Wheel excavator JCB JS160W with additional attachments	piece	1
	Excavator loader	piece	2
	CATERPILLAR 428F excavator	piece	2
	Mini excavator with a digging depth of up to 1.5 m	piece	1
	Excavator loader JCB or similar	piece	1
	Backhoe loader TARSUS 885	piece	1
<b>Excavators Total</b>			<b>100</b>
<b>Electrotechnical laboratories</b>	Car specialized emergency repair workshop TK-IV-ARM (based on Iveco DAILY35C13, 4x2 car)	piece	1
	Electrolaboratory "ETL-35K"	piece	2
	The electric laboratory with the P-07K burning unit is installed on the basis of the IVECO Daily 4*4 car	piece	3
	Electrotechnical laboratory	piece	2
	Laboratory ETL-35	piece	2
	GAZOMAT mobile laboratory (or similar)	piece	5
	Mobile gas leak detection laboratory GAZOMAT VSR MK 3 Digital Spectra included	piece	6
	Laboratory electrotechnical mobile combined ETL-35K with TV-3 and K-540 4PS (or analogue) based on a Renault Master car (or analogue)	piece	6
	Mobile electrotechnical laboratory KAEL-5 (or analogue) based on a Renault Master L2H2 car (or analogue)	piece	10
	Mobile electrical laboratory for high-voltage testing of 150kV substations	piece	1
	Mobile cable testing electrical laboratory (KAEL-5)	piece	1
	Mobile electrotechnical laboratory KAEL-5 on the chassis of a RENAYLT MASTER L3H3 car, or similar.	piece	2
	Electrical engineering laboratory ETL-35	piece	1
<b>Electrotechnical laboratories Result</b>			<b>42</b>
<b>Car trailers</b>	Dray	piece	1
	Lorry (carriage) for transportation of an OPTIMA car	piece	1
	Heavy-duty semi-trailer (trawler)	piece	5
	Platform semi-trailer (trawl)	piece	6
	Tanker semi-trailer for the transportation of methanol	piece	25
	ALM Damper Lowbed platform	piece	1
	Car platform	piece	4
	Multifunctional mobile trailer for emergency repair services	piece	3
	Trailer for cable drums KW 73	piece	2
	Trailer for transportation of supports	piece	9
<b>Automobile trailers Total</b>			<b>57</b>
<b>Special equipment (other)</b>	Sanitizer car	piece	1
	Autonomous gas station	piece	1
	ATZ-11 CAR FUEL FILLER	piece	12
	Asphalt rink	piece	1
	Petrol truck (refueling station)	piece	5

Drilling machine	piece	1
Trolley	piece	10
Vacuum polywasher cleaning machine	piece	1
Electric locomotive 4.5 ARP complete with two PZS630 batteries on a 900mm track	piece	1
Railway tanker for the transportation of methanol	piece	18
MT-2010 mining dump truck catalyst	piece	1
Coiled tubing units	piece	5
Forest mulcher Bobcat FRC200HT based on the Bobcat T770 loader (tracked)	piece	1
Manipulator rear mower RASCO FLEXIMA 5000 with TORNADO 1300S mowing attachment	piece	1
Wire and cable tensioning machine "ARS608"	piece	1
The machine is reversible	piece	1
Mulcher	piece	2
Mulcher based on the HTA-200 tractor	piece	2
Branch shredder AM-120BD MAX	piece	3
Fire engine	piece	2
Self-propelled tracked mulcher PrimeTech PT-300 TIER 3A/Stage IIIA	piece	1
Special vehicle of the Gas Service	piece	7
Special emergency vehicle with a tank	piece	1
Thermal bunker	piece	1
Installations for horizontal drilling	piece	12
Cementing unit	piece	2
Cementing aggregate type CA 320	piece	3
Tire 12.00-24 LSS 20 PR TT for ACY, ST-2D	piece	4
Tire 16.00-25 LSS 32 PR TT for RAUS	piece	4
Tire 18.00-25 LSS 32PR TL for MT-2010	piece	8
Tire 23.5-25 E3/L3 20 PR TL for Shantui	piece	4
Tire 26.5-25 E3/L3 28PR TL for Hyundai	piece	4
slither	piece	1
VSR-INSPECTRA MK3 mobile laser laboratory based on a Renault or Peugeot car	piece	1
Simex CHD 120 chain trencher	piece	1
A special high-terrain vehicle (a pump unit with a capacity of 8-12 m3 and a high-pressure pump with a capacity of at least 30 m3/h)	piece	2
Heavy-duty tank car with a centrifugal pump (volume 10-12 m3)	piece	2
Oil tanker	piece	1
Loader	piece	2
ELECTRONIC LOADER CPD35-A3LIH4-M FFT 4000 (or analogue)	piece	1
Pipelayers	piece	4
Disc asphalt cutter with bulldozer blade	piece	1
Tire fitting stand for car wheels	piece	1
Automatic balancing stand for car wheels	piece	1
Diving platform with pressure chamber	set	1
Shcheportz, shredder of branches for wood chips ARPAL MK-170TR-B with hydraulic supply, or similar	piece	8
An ambulance	piece	1
<b>Special equipment (other) Total</b>		<b>149</b>
<b>Tractors</b>		
BKM — 2M based on KhtZ 150K-09	piece	7
Tractor (with dumper, brush, scythe, bunker for sand-salt mixture, trailer)	piece	10
Wheeled tractor	piece	2
Tractors	piece	4
Tractors and excavators	piece	6
Tractor	piece	2
Wheeled tractor	piece	1
Changfa CFE904 tractor (90hp)	piece	1
BKM-2M based on the XTA-200 tractor with a hydraulic drill rotation drive or similar.	piece	4
Forest mulcher for a tractor with a drive from the tractor power take-off shaft. Working width 1.6 m,	piece	1
<b>Tractors Total</b>		<b>38</b>
<b>Motor transport and special equipment Total</b>		<b>3 357,00</b>
<b>Armature</b>	<b>The valve is closed</b>	
Fountain fittings	piece	9
Valve 15 kch18p Dn 50	piece	50
Steel flanged valve	piece	32
The valve is cast iron	piece	192
Cast iron flanged valve	piece	25
Vetil 15 kch18p Dn 15	piece	25
Vetil 15 kch18p Dn 20	piece	25
Vetil 15 kch18p Dn 25	piece	25
Vetil 15 kch18p Dn 40	piece	19
Vetil 15 kch18p Dn 50	piece	21
The lead is steel 90 pre-insulated	piece	2595
Duct steel Du 100mm	piece	100
Duct steel Du 125mm	piece	40
Duct steel Du 150mm	piece	40

Steel lead 15 mm	piece	4000
Duct steel Du 200mm	piece	10
20mm steel outlet	piece	4000
Duct steel Du 250mm	piece	10
25mm steel outlet	piece	1000
Steel outlet OD 32 mm	piece	1000
40mm steel outlet	piece	400
50mm steel outlet	piece	400
65mm steel outlet	piece	200
Steel tap 80 mm	piece	100
Electrically welded steel outlet 900 PE	piece	66
Electrically welded steel outlet 900	piece	714
shut-off devices (taps) welded underground, full-pass Ø 200mm	piece	11
shut-off devices (taps) welded underground, full-pass Ø 250 mm	piece	15
shut-off devices (taps) welded underground, full-pass Ø 300 mm	piece	12
shut-off devices (taps) welded, full-pass Ø 100 mm	piece	94
shut-off devices (taps) welded, full-pass Ø 125 mm	piece	22
shut-off devices (taps) welded, full-pass Ø 150 mm	piece	55
shut-off devices (taps) welded, full-pass Ø 200 mm	piece	30
shut-off devices (taps) welded, full-pass Ø 20mm	piece	210
shut-off devices (taps) welded, full-pass Ø 250 mm	piece	22
shut-off devices (taps) welded, full-pass Ø 25mm	piece	220
shut-off devices (taps) welded, full-pass Ø 300 mm	piece	22
shut-off devices (taps) welded, full-pass Ø 32 mm	piece	120
shut-off devices (taps) welded, full-pass Ø 40mm	piece	220
shut-off devices (taps) welded, full-pass Ø 50 mm	piece	120
shut-off devices (taps) welded, full-pass Ø 65 mm	piece	60
shut-off devices (taps) welded, full-pass Ø 80 mm	piece	119
shut-off devices (taps) flanged, full-pass Ø 100mm	piece	96
shut-off devices (taps) flanged, full-pass Ø 125mm	piece	20
shut-off devices (taps) flanged, full-pass Ø 150mm	piece	48
shut-off devices (taps) flanged, full-pass Ø 200mm	piece	19
shut-off devices (taps) flanged, full-pass Ø 250mm	piece	10
shut-off devices (taps) flanged, full-pass Ø 300mm	piece	10
shut-off devices (taps) flanged, full-pass Ø 50mm	piece	99
shut-off devices (taps) flanged, full-pass Ø 65mm	piece	50
shut-off devices (taps) flanged, full-pass Ø 80mm	piece	100
Latch	piece	248
Latch (through)	piece	6
Latch 30 h6br Ru-16 Dn 100	piece	25
Latch 30 h6br Ru-16 Dn 150	piece	25
Latch 30 h6br Ru-16 Dn 200	piece	25
Latch 30 h6br Ru-16 Dn 300	piece	1
Latch 30 h6br Ru-16 Dn 50	piece	20
Latch 30 h6br Ru-16 Dn 80	piece	20
Latch 30ch6br Du-100	piece	7
Latch 30ch6br Du-150	piece	12
Latch 30ch6br Du-200	piece	8
Latch 30ch6br Du-250	piece	6
Latch 30ch6br Du-80	piece	4
Latch Ø10"	piece	10
Latch Ø150 mm	piece	3
Latch Ø4"	piece	12
Latch Ø6"	piece	12
Latch Ø8"	piece	12
Latch with electric drive	piece	2
Wedge steel valve with ends for welding with a retractable spindle DN400 PN2.5 MPa with electric drive 380V	piece	100
Wedge steel flanged gas valve with retractable spindle DN400 PN1.6 MPa L=310 mm without corresponding flanges with electric drive 220V	piece	5
Wedge steel flange gate valve with a retractable spindle DN100 PN1.6 MPa without corresponding flanges	piece	125
Wedge steel flange gate valve with a retractable spindle DN100 PN2.5 MPa without corresponding flanges	piece	100
Wedge steel flange gate valve with a retractable spindle DN150 PN1.6 MPa without corresponding flanges	piece	54
Wedge steel flange gate valve with a retractable spindle DN150 PN2.5 MPa without corresponding flanges	piece	84
Wedge steel flange gate valve with a retractable spindle DN200 PN1.6 MPa without corresponding flanges	piece	51
Wedge steel flange gate valve with a retractable spindle DN200 PN2.5 MPa without corresponding flanges	piece	38
Wedge steel flange gate valve with a retractable spindle DN200 PN4.0 MPa L=419mm with corresponding flanges	piece	18
Wedge steel flange gate valve with a retractable spindle DN250 PN1.6 MPa without corresponding flanges	piece	39
Wedge steel flange gate valve with a retractable spindle DN250 PN2.5 MPa without corresponding flanges	piece	35

Wedge steel flange gate valve with retractable spindle DN300 PN2.5 MPa L=500mm without corresponding flanges with electric drive 380V	piece	45
Wedge steel flange gate valve with a retractable spindle DN300 PN2.5 MPa without corresponding flanges	piece	36
Wedge steel flange gate valve with a retractable spindle DN400 PN1.6 MPa with corresponding flanges with a reducer	piece	20
Wedge steel flange gate valve with retractable spindle DN400 PN2.5 MPa without corresponding flanges with electric drive 380V	piece	20
Wedge steel flange gate valve with a retractable spindle DN50 PN1.6 MPa without corresponding flanges	piece	100
Wedge steel flange gate valve with a retractable spindle DN50 PN2.5 MPa without corresponding flanges	piece	50
Wedge steel flange gate valve with retractable spindle DN500 PN2.5 MPa without corresponding flanges with electric drive 380V	piece	8
Wedge steel flange gate valve with a retractable spindle DN80 PN1.6 MPa without corresponding flanges	piece	50
Wedge steel flange gate valve with a retractable spindle DN80 PN2.5 MPa without corresponding flanges	piece	50
Wedge cast iron latch with flanges	piece	22
latch steel flange manual	piece	2
The latch is steel	piece	14
Steel flange latch	piece	233
Flange latch	piece	35
Cast iron latch	piece	155
latch cast iron flange	piece	4
The latch is sliding	piece	350
Butterfly rotary disc shutter complete with matching flanges	piece	3
ZMS-65x21K1 (or analog)	piece	100
Sealing ring	piece	84
Column head	piece	12
Shut-off valve ball steel under welding for water standard passage all-welded with reducer DN1250 PN2.5 MPa(TV)	piece	2
Shut-off valve ball steel under welding for water standard passage all-welded with reducer DN150 PN2.5 MPa(TV)	piece	57
Shut-off valve ball steel under welding for water standard passage all-welded with reducer DN200 PN2.5 MPa(TV)	piece	67
Shut-off valve ball steel welded for water standard passage all-welded with reducer DN300 PN2.5 MPa(TV)	piece	9
Shut-off valve ball steel welded for water standard passage all-welded with reducer DN400 PN2.5 MPa(TV)	piece	10
Shut-off valve ball steel under welding for water standard passage all-welded with reducer DN500 PN2.5 MPa(TV)	piece	6
Welded steel ball valve for water, standard passage, all-welded with reducer DN600 PN2.5 MPa(TV)	piece	6
Shut-off valve ball steel welded for water standard passage all-welded with reducer DN700 PN2.5 MPa(TV)	piece	8
Welded steel ball valve for water, standard passage, all-welded with reducer DN800 PN2.5 MPa(TV)	piece	9
Welded steel ball valve for water, standard passage, all-welded with reducer DN900 PN2.5 MPa(TV)	piece	4
Shut-off valve ball steel under welding for water standard passage all-welded with manual drive DN100 PN2.5 MPa(TV)	piece	86
Ball valve Dy100 Py100 manual drive, overhead installation, ends for welding	piece	22
Ball valve Dy100 Py150 manual drive, overhead installation, ends for welding	piece	22
Ball valve Du1000 Ru100 pneumohydro drive, overhead installation, ends for welding	piece	1
Ball valve Du1000 Ru100 pneumohydro drive, underground installation, ends for welding	piece	3
Ball valve Dy150 Py100 manual drive, overhead installation, ends for welding	piece	6
Ball valve Du200 Ru100 manual drive, overhead installation, ends for welding	piece	6
Ball valve Du300 Ru100 pneumohydro drive, overhead installation, ends for welding	piece	1
Ball valve Du300 Ru100 pneumohydro drive, underground installation, ends for welding	piece	4
Ball valve Du400 Ru100 manual drive, overhead installation, ends for welding	piece	4
Ball crane Du50 Ru100 pneumatic drive, overhead installation, ends for welding	piece	11
Ball valve Dy50 Py100 manual drive, overhead installation, ends for welding	piece	11
Ball valve Dy50 Py150 manual drive, overhead installation, ends for welding	piece	22
Ball valve Du500 Ru100 pneumohydro drive, underground installation, ends for welding	piece	3

Ball valve Du700 Ru100 pneumohydro drive, overhead installation, ends for welding	piece	1
Ball crane Dy80 Py100 pneumatic drive, overhead installation, ends for welding	piece	11
Ball valve Dy80 Py150 manual drive, overhead installation, ends for welding	piece	22
Steel ball valve DN20/20 PN40 (for welding)	piece	40
Steel ball valve DN40/40 PN40 (for welding)	piece	20
Steel ball valve DN50/50 PN40 (for welding)	piece	30
Ball valve steel flange DN80/80 PN16	piece	10
Flange ball valve	piece	21
Ball valve, welded, through	piece	62
Welded full-pass faucet BREEZE 11s37p Du 100/100	piece	50
Welded full-pass faucet BREEZE 11s37p Du 150/150	piece	20
BREEZE 11s37p welded full-pass faucet Du 20/20	piece	2500
BREEZE 11s37p welded full-pass faucet Du 50/50	piece	100
BREEZE 11s37p welded full-passage faucet Du 80/80	piece	50
Pneumatic equipment for controlling the equipment of drilling machines	piece	530
Stuffing box compensator	piece	26
Shaped products	piece	95
Flanged steel latch	piece	5
Ball valves	piece	64
Wedge latches	piece	443
Valves, valves	piece	67
Safety fittings	piece	41
Shut-off fittings (taps, valves, valves, etc.)	piece	422
Two-position electromagnetic gas valve	piece	22
Shut-off valve	piece	15
The latch is steel Du200 Ru25	piece	4
Latch made of steel Du250 Ru25	piece	2
The latch is steel Du300 Ru25	piece	6
The latch is steel Du400 Ru25	piece	6
Latch made of steel Du500 Ru25	piece	4
Latch steel D600 Ru25	piece	2
Steel flange latch for electric drive 30s941nzh Du-200	piece	2
Ball valve DN100 PN150 (ANSI 900)	piece	4
Ball valve Dy200 Py100 of an overhead installation with a pneumatic-hydraulic drive, ends for welding	piece	1
Ball valve Dy300 Py150 of an overhead installation with a pneumatic-hydraulic drive, ends for welding	piece	7
Ball valve Du300 Ru150 overhead installation with manual drive, ends for welding	piece	4
Ball valve Dy400 Py150 of an overhead installation with a pneumatic-hydraulic drive, ends for welding	piece	5
Ball valve Du500 Ru100 overhead installation with manual drive, ends for welding	piece	2
Ball valve Dy700 Py150 of an overhead installation with a pneumatic-hydraulic drive, ends for welding	piece	2
Ball valve Du1000 Ru100 underground installation with pneumatic-hydraulic drive, ends for welding	piece	2
Ball valve Du1200 Ru100 underground installation with pneumatic-hydraulic drive, ends for welding	piece	1
Gate valve 2 9/16" (65 mm) 3000 psi (21 MPa), API-6A, LU, AA-FF, PSL-1, PR2 (or equivalent)	piece	50
Gate valve 4 1/16" (100 mm) 3000 psi (21 MPa), API-6A, LU, AA-FF, PSL-1, PR2 (or equivalent)	piece	50
Manual die preventer 7 1/16" x 3000 PSI	piece	2
9" x 3000 PSI manual die preventer	piece	1
Ball valve steel full bore welded DN500 PN25 with mechanical reducer	piece	2
Ball valve steel full bore welded DN700 PN25 with mechanical reducer	piece	2
Ball valve steel full bore welded DN1000 PN25 with mechanical reducer	piece	2
The fittings are electrified	piece	15
Full-bore welded ball valve 11s337p DN250 PN25 with reducer	piece	2
Full-bore welded ball valve 11s337p DN300 PN25 with reducer	piece	2
Ball valve DN 400/400 PN 25 (for welding)	piece	2
Ball valve DN 500/500 PN 25 (for welding)	piece	2
Ball valve DN 600/600 PN 25 (for welding)	piece	1
Welded ball valve for overhead installation DN 700	piece	1
Repair clamp DN32 mm	piece	64
Repair clamp DN40	piece	64
One-sided repair clamp L200 (57-65)	piece	64
One-sided repair clamp L200 (73-83)	piece	64
One-sided repair clamp L200 (89-98)	piece	64
One-sided repair clamp L200 (108-118)	piece	64
One-sided repair clamp L200 (113-123)	piece	64
One-sided repair clamp L200 (135-145)	piece	64

One-sided repair clamp L200 (151-161)	piece	48
One-sided repair clamp L200 (159-170)	piece	48
Steel blinds for flanges	piece	640
Full-bore flange ball valve 11s336p DN250 PN16 with reducer	piece	2
Full-bore flange ball valve 11s336p DN300 PN16 with reducer	piece	2
Ball valve DN350/350 PN25 (flange)	piece	2
Ball valve DN400/400 PN25 (flange)	piece	2
Ball valve DN500/500 PN25 (flange)	piece	2
Ball valve DN600/600 PN25 (flange)	piece	2
Ball valve DN700/700 PN25 (flange)	piece	1
Ball valve DN800/800 PN25 (flange)	piece	1
Ball valve DN1000/1000 PN25 (flange)	piece	1
<b>Shut-off valve Total</b>		<b>25900</b>
The fittings are different		
Armature D 10 mm	t	0,4
Armature D 12 mm	t	0,4
Signal armature NEF30-LDc	piece	13
Signal armature NEF30-LDg	piece	13
Signal armature NEF30-LDz	piece	13
Electric drive for shut-off fittings	piece	3
Safety valve Dn150/200 PN137	piece	1
Check valve	piece	1
Compensator	piece	30
Compensator stuffing box 300-16-T1.10	piece	2
Compensator stuffing box 400-16-T1.14	piece	2
Compensator stuffing box 500-16-T1.17	piece	2
Compensator stuffing box 600-16-T1.20	piece	6
Compensator stuffing box 800-16-T1.24	piece	1
Faucet KZSHS flange full passage DN100 RU40	piece	20
Faucet KZSHS flange full passage DN150 RU40	piece	20
Faucet KZSHS flange full passage DN20 RU40	piece	100
Faucet KZSHS flange full passage DN25 RU40	piece	100
Faucet KZSHS flange full passage DN32 RU40	piece	50
Faucet KZSHS flange full passage DN40 RU40	piece	50
Faucet KZSHS flange full passage DN50 RU40	piece	50
Faucet KZSHS flange full passage DN65 RU40	piece	20
Faucet KZSHS flange full passage DN80 RU40	piece	20
Ball valve 11s37p DN20/20 PN40 (for welding)	piece	30
Ball valve 11s37p DN40/40 PN40 (for welding)	piece	30
Ball valve 11s37p DN50/50 PN40 (for welding)	piece	30
Ball valve 11s41p DN100/100 PN17	piece	10
Ball valve 11s41p DN150/150 PN18	piece	10
Ball valve 11s41p DN80/80 PN16	piece	10
Steel ball valve DN40/40 PN40 (for welding)	piece	19
Ball valve steel flange DN 500 (with reducer)	piece	6
Ball valve steel flange DN300/300 PN16 with reducer	piece	6
Ball valve steel flange DN80/80 PN16	piece	10
Ball valve steel flange OD 100mm	piece	80
Ball valve steel flange OD 150mm	piece	40
Ball valve steel flange OD 200mm	piece	20
Ball valve steel flange OD 250mm	piece	20
Ball valve steel flange OD 50mm	piece	80
Ball valve steel flange OD 80mm	piece	80
Brass ball valve with DN15 valve (handle)	piece	600
Brass ball valve DN15v/n (handle)	piece	600
Brass ball valve with DN20 in/in (handle)	piece	600
Brass ball valve DN20v/n (handle)	piece	600
DN25 brass ball coupling valve (handle)	piece	600
Brass ball valve DN25v/n (handle)	piece	600
Brass ball valve DN32 in/in (handle)	piece	600
Brass ball valve DN32v/n (handle)	piece	600
Brass ball valve DN40 in/in (handle)	piece	600
Brass ball valve DN40v/n (handle)	piece	600
Faucet brass ball coupling DN50 in/in (handle)	piece	600
Brass ball valve DN50v/n (handle)	piece	600
Faucet brass ball coupling DN65v/v (handle)	piece	30
15mm coupling faucet	piece	100
20mm coupling faucet	piece	100
25mm coupling faucet	piece	100
32mm coupling faucet	piece	100
40mm coupling faucet	piece	4
Three-way faucet, diameter 15 mm	piece	22
Ball valve Dy15 Py16 brass coupling BB full passage	piece	430
Ball valve Dy20 Py16 brass coupling BB full passage	piece	1
Wedge AK-600 9-902	piece	4
Flange pair	piece	4
Metal rolling	t	59,6
Tensioner OT 250 included	piece	54
Anchor plate	piece	54
Semi-collar X 252 is evaluated with the installation complex	piece	54
Hook for supports SP-8	piece	300

	Tension anchor clamp Wedge H28	piece	600
	Fastening tape 201 - 20x0.7	km	0,3
	Scraper Crosver BC - 20	piece	300
	Insulated connecting terminal, 6-10 mm2	piece	1200
	Universal hook GU 16	piece	4000
	Hook for tape GS 16	piece	3000
<b>Fittings are different. Result</b>			<b>18715,7</b>
<b>The armature is linear</b>	Hardware clamp 2A4A-300-4	piece	20
	Hardware clamp 2A6A-500-3	piece	20
	Bolt	t	0,61
	Bolt M 36x130	t	0,1
	Bolt M10x50	t	0,12
	Bolt M12x70	t	0,18
	Bolt M16x120	t	0,06
	Bolt M16x60	t	0,12
	Bolt M16x80	t	0,11
	Bolt M20x60	t	0,1
	Bolt M20x90	t	0,1
	Bolt M24x70	t	0,1
	Bolt M8x60	t	0,06
	KGP 16-1 fastening unit	piece	15
	KGP fastening unit 12-1	piece	100
	KGP fastening unit 7-1	piece	100
	Fastening unit KG-12-3	piece	30
	Fastening unit KG-12-3	piece	60
	KGP fastening unit 12-1	piece	100
	fastening unit KGP 16-1	piece	15
	KGP 16-3 fastening unit	piece	200
	KGP fastening unit 7-1	piece	100
	KGP-7-1 fastening unit	piece	280
	KGP-7-2 fastening unit	piece	135
	Fastening unit KGP-7-2B	piece	39
	Vushko U17-16	piece	200
	ear U1 12-16	piece	160
	ear U1 16-20	piece	60
	ear U1 7-16	piece	400
	Vushko U1-12-16	piece	60
	Vushko U1-7-16	piece	2510
	ear U2 12-16	piece	130
	ear U2 16-20	piece	100
	eye U2 7-16	piece	90
	Nut M10	t	0,06
	Nut M12	t	0,03
	Nut M16	t	0,24
	Nut M20	t	0,1
	Nut M24	t	0,1
	Nut M30	t	0,1
	Nut M36	t	0,1
	Nut M8	t	0,06
	Fireman's coupling nut FM-70	piece	20
	Hex head screw	piece	105
	Clamp RAS-330-5A	piece	20
	Clamp RAS-500-5A	piece	20
	Clamp CAC-300-1	piece	50
	Clamp CAC-500-3	piece	50
	Clamp A4A-185	piece	200
	Clamp A4A-95	piece	200
	Clamp A4A-120	piece	200
	Clamp A4A-150	piece	200
	Hardware clamp A4A-120	piece	40
	Hardware clamp A4A-150	piece	40
	Hardware clamp A4A-185	piece	84
	Hardware clamp A4A-240	piece	80
	Hardware clamp A4A-300	piece	21
	Hardware clamp A4A-70	piece	84
	AAA-95 hardware clamp	piece	90
	Clamp connecting die PA-1-1	piece	52000
	Connecting clamp ZSS-13,5-3A	piece	70
	Connecting clamp ZSS-15,2-3A	piece	96
	Oval connecting clamp SOAS-120-3	piece	1199
	Oval connecting clamp SOAS-150-3	piece	970
	Oval connecting clamp SOAS-185-3	piece	1039
	Oval connecting clamp SOAS-240-3	piece	50
	Oval connecting clamp SOAS-35-3	piece	100
	Connecting clamp oval SOAS-50	piece	150
	Oval connecting clamp SOAS-50-3	piece	100
	Oval connecting clamp SOAS-70-3	piece	300
	Oval connecting clamp SOAS-95-3	piece	929
	Connecting clamp CAC-300-1	piece	50
	Clamp ZPS-50-3	piece	10

Clamp NAS-240-1	piece	100
Clamp NAS-300-1	piece	100
Clamp NAS-330-1	piece	100
TENSION BOLT CLAMP NB-2-6	piece	180
TENSION BOLT CLAMP NB-3-6B	piece	160
Tension clamp NB-2-6A	piece	260
Tension clamp NB-3-6A	piece	230
Tension clamp NKK-1-1	piece	85
Tension clamp type NAS -300-1	piece	4
Clamp NKK 1-1B	piece	50
CLAMP NKK 2-1	piece	40
CLAMP pressing OA 240-1	piece	37
CLAMP pressing OA 300-1	piece	15
clamp PA-1-1	piece	5500
Clamp PA-3-2	piece	129
Clamp PA-4-1	piece	124
Clamp PA-4-2	piece	30
Clamp PA-5-1	piece	39
CLAMP SUPPORTING DEAF PGN 2-6	piece	600
CLAMP SUPPORTING DEAF PGN 2-6A	piece	200
CLAMP SUPPORTING DEAF PGN-3-5A	piece	200
CLAMP SUPPORTING DEAF PGN-5-3	piece	45
Clamp supporting PG-2-12	piece	45
Clamp supporting PGN-3-5	piece	330
PGN-2-6 type supporting clamp	piece	200
PGN-3-5 type supporting clamp	piece	200
PGN 5-6 type supporting clamp	piece	100
Flat clamp PA 2-2	piece	200
Flat clamp PA 3-2	piece	200
Flat clamp PA 4-1	piece	200
BOTTLE CONNECTING CLAMP PS 1-1	piece	6500
BOTTLE CONNECTING CLAMP PS 2-1	piece	1100
BOTTLE CLAMP PA 1-1	piece	3000
BOTTLE CLAMP PA 2-1	piece	300
BOTTLE CLAMP PA 3-2	piece	300
Clamp die PA -3-2	piece	100
BOTTLE CLAMP PA 4-1	piece	300
Die clamp PA -4-1	piece	100
BOTTLE CLAMP PA 5-1	piece	60
Die clamp PA-4-1	piece	60
clamp PS-1-1	piece	1500
Detachable clamp ROA-240-1	piece	100
Detachable clamp ROA-300-1	piece	100
Clamp SAS 240-3B	piece	100
Clamp SAS 300-1B	piece	100
Clamp SAC-240	piece	100
Clamp SOAS-120-3	piece	430
Clamp SOAS-150-3	piece	167
Clamp SOAS-35	piece	300
Clamp SOAS-50	piece	500
Clamp SOAS-70	piece	430
Spiral repair clamp type CP-13,3-1A	piece	205
Spiral repair clamp type CP-15,2-1A	piece	367
Spiral repair clamp type CP-17,1-1A	piece	347
Spiral repair clamp type CP-21,6-1A	piece	313
Spiral repair clamp type CP-24,5-1A	piece	194
intermediate link of PRR 12-1	piece	80
intermediate link of PRR 7-1	piece	80
intermediate link PRT 16-1	piece	20
intermediate link PTM 12-2	piece	20
intermediate link PTM 16-2	piece	20
intermediate link PTM 7-2	piece	30
intermediate link PTR 10-1	piece	20
intermediate link PTR 12-1	piece	20
intermediate link PTR 7-1	piece	20
Steel cable connector SVS-50 (for C-50 cable)	piece	100
SK-7-1A coupling armature	piece	40
Coupling armature SKD-10-1	piece	40
Insulated clamp for ground connection	piece	60
Wedge clamp for AC 300 and AC -500 wires	piece	2
cap K-7	piece	450
cap K-9	piece	16600
Lock nut D 15mm (steel)	piece	4000
Locknut D 20mm (steel)	piece	4000
Lock nut D 25 mm (steel)	piece	1000
Locknut D 32mm (steel)	piece	1000
Lock nut D 40mm (steel)	piece	400
Locknut D 50mm (steel)	piece	400
Lock nut steel Du 20	piece	500
Lock nut steel Du 25	piece	300

Lock nut steel Du 32	piece	50
Lock nut made of steel Du 40	piece	50
Lock nut steel Du 50	piece	100
rocker arm 2KU 12-2	piece	20
Rocker arm 2KU 12-1	piece	70
corner 50x50x5	t	5
PRT 16-1 tensioning cable	piece	20
Mounting cable PTM-12-2	piece	30
Mounting cable PTM-7-2	piece	60
Intermediate link PRR 7-1	piece	80
Intermediate link PTM 12-2	piece	20
Intermediate link PR-7-16	piece	10
Intermediate link PRR 12-1	piece	80
Intermediate link PRR 16-1	piece	60
Intermediate link PTM 16-2	piece	60
Intermediate link PTM 7-2	piece	30
Intermediate link PTR 10-1	piece	60
Intermediate link PTR 12-1	piece	60
Intermediate link PTR 7-1	piece	60
Head OG-12	piece	250
Die clamp	piece	300
Promzveno PRT-12/7-2	piece	60
Promzveno PRT-12-1	piece	30
intermediate link PRR 16-1	piece	14
Serga SR-12-16	piece	130
Serga SR-7-16	piece	330
Earring SR 12-16	piece	80
Earring SR 12-16	piece	400
Earring SR 16-20	piece	10
Earring SR 7-16	piece	100
SRS earring 7-16	piece	600
SERGHA Wednesday 12-16	piece	80
EARRINGS Wed 7-16	piece	1600
SERGHA SRS 7-16	piece	520
Bracket SK 12-1A	piece	100
Bracket SK 16-1A	piece	20
Bracket SK 7-1A	piece	200
Bracket SK-12-1	piece	90
Bracket SK-12-1A	piece	240
Bracket SK-16-1A	piece	40
Bracket SK-7-1	piece	20
Bracket SK-7-1A	piece	420
Bracket SKD 10-1	piece	200
Bracket SKD 12-1	piece	200
Bracket SKD 16-1	piece	30
Bracket SKD-10-1	piece	280
Bracket SKD-16-1	piece	30
Bracket-10-1	piece	400
Special bolts B-54	piece	200
Special bolts B-56	piece	270
Clamp X-10	piece	450
Clamp X-11	piece	500
Washer f20	t	0,05
Washer f24	t	0,05
Washer f30	t	0,05
Washer f36	t	0,05
Quick release connection 100mm (bolt)	piece	100
Quick release connection 150mm (bolt)	piece	300
KGP-16-3 suspension attachment unit	piece	100
Serga SRS-7-16	piece	100
U1K-7-16 single-lobed eyelet	piece	100
Clamp supporting deaf PGN-3-5	piece	100
U2K-7-16 bilobed lug	piece	100
Intermediate link PR-7-6	piece	100
U2-12-16 double-lobed eyelet	piece	100
KGP knot with an earring (KGP 7-3+CP7-16)	piece	900
Bracket SKD-10	piece	500
Promlanka PRT 7-1	piece	240
Spiral fitting PLTDT 2	piece	18
Spiral fittings PLDT2 R	piece	50
PLVIB 1 vibration lights	piece	100
Earring SR-7-16	piece	120
Earring SR-12-16	piece	30
Viscous spiral	piece	2580
Hook for fastening with a thread	piece	3000
Bandage tape IF 207 or similar	km	14
RDAU branching plate clamp or similar	piece	152
Module for temporary connections and grounding FCC 1 or similar	piece	500
Tension anchor clamp ZN-2.1	piece	4000
Tension anchor clamp ZN-2.2	piece	2400

Tension anchor clamp ZN-2.4	piece	1600
Support clamp for SIP ZP-3.1	piece	6000
Tension anchor clamp ZN-2.3	piece	1600
Connecting clamp for non-insulated wire	piece	540
Pressed branching clamp OA-150-1	piece	60
Pressed branching clamp OA-185-1	piece	60
Pressed branching clamp OA-240-1	piece	60
Pressed branching clamp OA-300-1	piece	60
Clamp branching connector pressed ROA-185-1	piece	30
Clamp branching connector pressed ROA-240-1	piece	30
Branching clamp, detachable, pressed, ROA-300-1	piece	30
Tension clamp GUKo1	piece	397
Universal hook CSC16uz	piece	416
Branching clamp TTD151FJ2TA	piece	300
Branch clamp NTD 151 AF for branches from non-insulated lines	piece	300
Tension clamp GUKd2	piece	400
Tension clamp GUKd4	piece	400
Tension clamp GUKp2	piece	300
Tension clamp GUKp4	piece	300
Automatic wire connectors	piece	60
PGA type flat plate clamp	piece	1000
CLAMP SUPPORTING DEAF PGN-3-5	piece	100
Tension clamp NB-2-6	piece	200
Tension clamp NB-3-6	piece	60
Intermediate link PRR-7-1	piece	21
Wedge clamp NKK-1-1B	piece	20
Clips for g/tr f25mm	piece	3000
Anchor clamp 1f	piece	1000
Anchor bracket	piece	550
Piercing clip	piece	1200
Clips under g/tr f32mm	piece	300
Anchor clamp 3f	piece	100
<b>Linear armature Total</b>		<b>164788,65</b>
<b>Oil and gas fittings</b>		
Column head	piece	20
Shaped products	piece	648
flanges GOST 12820 Du 150mm pressure Ru 16	piece	160
flanges GOST 12820 Du 200mm pressure Ru 16	piece	120
flanges GOST 12820 Du 20mm pressure Ru 16	piece	60
flanges GOST 12820 Du 250mm pressure Ru 16	piece	120
flanges GOST 12820 Du 25mm pressure Ru 16	piece	60
flanges GOST 12820 Du 300mm pressure Ru 16	piece	60
flanges GOST 12820 DN 32 mm pressure Ru 16	piece	120
flanges GOST 12820 Du 350mm pressure Ru 16	piece	24
flanges GOST 12820 Du 400mm pressure Ru 16	piece	22
flanges GOST 12820 Du 40mm pressure Ru 16	piece	120
flanges GOST 12820 Du 500 mm pressure Ru 16	piece	24
flanges GOST 12820 Du 50mm pressure Ru 16	piece	120
flanges GOST 12820 Du 600mm pressure Ru 16	piece	2
flanges GOST 12820 Du 65mm pressure Ru 16	piece	120
flanges GOST 12820 Du 80mm pressure Ru 16	piece	160
Fountain fittings	piece	5
Taps for pipes	piece	999
Tees for pipes	piece	276
Plugs for pipes	piece	144
Transitions for pipes	piece	138
Full-bore flanged ball valve 11s336p DN250 PN16 with reducer	piece	4
Full-bore flanged ball valve 11s336p DN300 PN16 with reducer	piece	4
Ball valve DN 350/350 PN 25 (flange)	piece	3
Ball valve DN 400/400 PN 25 (flange)	piece	3
Ball valve DN 500/500 PN 25 (flange)	piece	3
Ball valve DN 600/600 PN 25 (flange)	piece	2
Ball valve DN 700/700 PN 25 (flange)	piece	2
Ball valve DN 800/800 PN 25 (flange)	piece	2
Ball valve DN 1000/1000 PN 25 (flange)	piece	2
Full-bore welded ball valve 11s337p DN250 PN25 with reducer	piece	4
Full-bore welded ball valve 11s337p DN300 PN25 with reducer	piece	4
Ball valve DN 400/400 PN 25 (for welding)	piece	4
Ball valve DN 500/500 PN 25 (for welding)	piece	3
Ball valve DN 600/600 PN 25 (for welding)	piece	3
Welded ball valve for overhead installation DN 700	piece	2
<b>Oil and gas fittings Total</b>		<b>3567</b>
<b>SIP fittings</b>		
NTD 151 Piercing branch clamp	piece	1436
NTD 201 Piercing branch clamp	piece	1000
TTD 201 Piercing branch clamp	piece	1457
Anchor clamps	piece	2860
Bandage steel tape	km	3,72
Bandage hook	piece	930
Anchor hook	piece	26000
anchor clamp SQ118.12015 or agnalog	piece	2000
anchor clamp SQ157.1 or agnalog	piece	2000

anchor clamp SO158.1 or agnalog	piece	2000
clamp supporting SO130 or agnalog	piece	2000
piercing clamp SLIP22.1	piece	2000
Clamp PSP 122 TRA	piece	2610
TTD 101FB piercing clamp	piece	20
Clamp TTD 151	piece	12000
Clamp TTDC 28401 AT FBA piercing	piece	1500
GUKo2 anchor clamp	piece	500
Anchor clamp GUKp1	piece	700
Anchor clamp GUKo1	piece	1440
BRANCHING CLAMP ZV-1.2.2	piece	18000
CLAMP BRANCHING PIERCING Z-2061	piece	2000
CLAMP FOR TEMPORARY GROUNDS	piece	240
TENSION CLAMP ZN-2.3	piece	1500
clamp PA-1-1	piece	100
clamp PS-1-1	piece	400
RA 2870P tension clamp	piece	30
Clamp TTD 201 FB piercing	piece	50
Anchor clamps (tensioning) for SIP 2 x (16-25) type GUK d2	piece	40000
Anchor clamps (tensioning) for SIP4 x (16-25) type GUK d4	piece	12000
Insulated piercing clip	piece	3060
Insulated piercing clamp for grounding	piece	100
END CAP	piece	160
SOT37 tape	km	9,5
Tension clamp GUKp2	piece	1500
Tension clamp GUKp4	piece	1500
Surge limiter TTD 2-151 PROTECT 66	piece	20
Support clamp	piece	460
Scraper	piece	3720
SOT36 scraper	piece	4500
TTD 151 Piercing branching clamp	piece	900
Holder for corrugated pipe with a diameter of 25 mm	piece	120000
Holder for corrugated pipe with a diameter of 32 mm	piece	36000
Universal hook	piece	970
Bandage hook CSC 16us	piece	2000
Bandage tape IF207	km	4
Bandage scraper CF20	piece	4000
Universal hook CSC16	piece	2000
Branching clamp ZV-1.2.3	piece	6000
clamp supporting SO130 or similar	piece	110
SOT 36 scraper or similar	piece	14000
GHSO 16 hook	piece	4050
Clamp TTD 201FA	piece	1950
Clamp MJPT 50 connecting	piece	2000
Bandage tape	km	12
Clamp for bandage tape	piece	12000
Universal hook for hanging fittings on supports	piece	10000
Spiral ties for fastening an insulated wire of 10 kV	piece	150
<b>SIP armature Total</b>		<b>367952,22</b>
<b>Electric connecting and tensioning clamps (linear and hardware)</b>	anchor clamp SO118.12015 or 3H 2-4	piece 500
	clamp supporting SO130	piece 4600
	piercing clamp SLIP22.1	piece 500
	Hardware clamp A4A -240	piece 80
	Hardware clamp A4A-185	piece 40
	Clamp NBN 2-6	piece 80
	Die clamp PA 3-2	piece 70
	Clamp SOAS-120	piece 100
	Clamp SOAS-150	piece 100
	Clamp SOAS-35	piece 150
	Clamp SOAS-50	piece 150
	Clamp SOAS-70	piece 300
	Clamp SOAS-95	piece 170
	Clamp GUKd2	piece 2200
	Clamp GUKd4	piece 600
	Clamp GUKo1	piece 600
	GUKo2 clamp	piece 100
	Clip PSP122TRA	piece 1100
	Clamp TND151	piece 1200
	Clamp TTD151	piece 2600
	Clamp TTD201, TTD301	piece 800
	Hardware clamp A4A -120	piece 40
	A4A-70 hardware clamp	piece 20
	Hardware clamp A4A -150	piece 40
	A4A-120 hardware clamp	piece 400
	A4A-150 hardware clamp	piece 400
	Hardware clamp A4A-185	piece 400
	Hardware clamp A4A-300	piece 20
	A4A-50 hardware clamp	piece 10

A4A-95 hardware clamp	piece	140
BRANCHING CLAMP ZV-1.1.2	piece	5631
BRANCHING CLAMP ZV-1.1.4	piece	4000
BRANCHING CLAMP ZV-1.2.0	piece	4000
BRANCHING CLAMP ZV-1.2.2	piece	24000
BRANCHING CLAMP ZV-1.2.4	piece	4000
CLAMP BRANCHING PIERCING Z-206	piece	1000
CLAMP BRANCHING PIERCING Z-2061	piece	2000
Connecting clamp CAC-240-1	piece	10
Oval connecting clamp SOAS-120-3	piece	50
Oval connecting clamp SOAS-150-3	piece	44
Oval connecting clamp SOAS-185-3	piece	56
Oval connecting clamp SOAS-70-3	piece	30
Oval connecting clamp SOAS-95-3	piece	305
Clamp ZN 2-4	piece	30
Wedge tension clamp NKK 1-1B	piece	50
Wedge tension clamp NKK 2-1	piece	40
TENSIONING CLAMP ZN 1.5	piece	2800
Tension clamp ZN 2.4	piece	530
TENSION CLAMP ZN-1.1	piece	24000
TENSION CLAMP ZN-1.2	piece	4000
TENSION CLAMP ZN-2.1	piece	5000
TENSION CLAMP ZN-2.2	piece	4000
TENSION CLAMP ZN-2.3	piece	3100
TENSION CLAMP ZN-2.4	piece	3100
TENSION CLAMP ZN-2.5	piece	2200
TENSIONING ASSEMBLY CLAMP ZNM 120	piece	120
Clamp NBN 3-6B	piece	60
Clamp NKK 1-1B	piece	51
Pressing clamp OA 240-1	piece	40
CLAMP pressing OA 300-1	piece	15
PGN clamp 2-6	piece	260
PGN clamp 3-5	piece	200
PGN clamp 5-3	piece	100
SUPPORT CLAMP ZP-3.1	piece	6900
SUPPORT CLAMP ZP-3.2	piece	2900
Support clamp PGN-3-5	piece	1200
Die clamp PA 1-1	piece	1000
Die clamp PA 2-1	piece	50
Die clamp PA 4-1	piece	70
Die clamp PA 5-1	piece	30
BOTTLE CLAMP PA 1-1	piece	1497
BOTTLE CLAMP PA 3-2	piece	100
Die clamp PA-3-2	piece	60
Die clamp PA-5-1	piece	45
Clamp SAC-240	piece	20
Clamp SAS-300	piece	10
Clamp SOAS-185	piece	60
Clamp SOAS-240	piece	30
Clamp SOAS-35	piece	497
Clamp SOAS-50	piece	394
Clamp SOAS-70	piece	205
PS 1-1 steel clamp	piece	2200
PS 2-1 steel clamp	piece	1100
Support clamps are deaf	piece	790
Hardware clamp copper 185 mm <sup>2</sup>	piece	500
Flat clamps (terminals)	piece	4841
Tension clamp 185	piece	5000
Tension clamp AO 70	piece	2000
Linear clamps for bare wire type AS	piece	100
repair spiral clamp SR-13.3-1A	piece	20
repair spiral clamp SR-15.2-1A	piece	20
repair spiral clamp SR-16.8-1A	piece	20
repair spiral clamp SR-18.8-1A	piece	20
repair spiral clamp SR-21.6-1A	piece	20
connecting spiral clamp ZSS-13.3-3A	piece	20
connecting spiral clamp ZSS-15.2-3A	piece	20
connecting spiral clamp ZSS-18.8-3A	piece	20
connecting spiral clamp ZSS-21.6-3A	piece	20
Clamp NB 3-6	piece	450
Clamp NKK-1-1	piece	60
anchor clamp SO80	piece	200
anchor clamp SO80.225	piece	6500
TTDC 28401 Piercing Clamp	piece	100
NTDC 28401 Piercing Clamp	piece	100
Piercing Clamp TNDC 28401BI 95	piece	100
Connecting clip PGA 402	piece	50
PGA 101 connecting clip	piece	50
Pressable connecting clip 54-12-2A	piece	50
Tension clamp PA2870	piece	100

Tension clamp AD15AL	piece	100
Flat bolt clamps PA-2-2	piece	100
Flat bolt clamps PA-3-2	piece	100
Connecting clamp SOAS-70	piece	188
CONNECTING CLAMPS MIPT 50-70	piece	64
The clamp is tensioned	piece	1500
SBI Connectors S400AL4P23NS S400AL4P23NS hardware inclined bolt clamps for round bus or flexible wires	piece	3
Clamp SOAS-25	piece	620
Clamp SOAS-95	piece	376
Clamp SOAS-120	piece	207
Clamp SOAS-150	piece	44
Die clamp PA 2-2	piece	101
Electric linear clamps	piece	294
Tension bolt clamp NBN-2-6	piece	270
Tension bolt clamp NBN-3-6	piece	570
Pressed tension clamp NAS-240-1	piece	79
Pressed tension clamp NAS-330-1	piece	85
Pressed connecting clamp CAC-240-1	piece	293
Pressed connecting clamp CAC-330-1	piece	85
Pressed loop clamp PAS-240-2	piece	60
Pressed loop clamp PAS-300-2	piece	90
Flat bolt clamp PA-4-1B	piece	500
Flat bolt clamp PA-5-1B	piece	400
Pressed hardware clamp A2A-120-5	piece	120
Pressed hardware clamp A2A-150-5	piece	120
Pressed hardware clamp A2A-185-5	piece	120
Pressed hardware clamp A2A-240-5	piece	120
Pressed hardware clamp A2A-300-2	piece	60
Pressed hardware clamp A4A-120-5	piece	60
Pressed hardware clamp A4A-150-5	piece	60
Pressed hardware clamp A4A-185-5	piece	60
Pressed hardware clamp A4A-240-5	piece	60
one-sided piercing clamp	piece	12400
Supporting clamp	piece	2000
Debranching piercing clamp	piece	14000
<b>Electric connecting and tension clamps (linear and hardware) Total</b>		<b>187180</b>
<b>Couplings</b>		
Coupling 10STP-8 (70/120)	piece	40
Coupling 10KNTP-8 (70/120)	piece	20
COUPLING 35 kV GUSJ-42/120-240-3HL	piece	4
COUPLING 35 kV TRAJ-42/1*120-240-3HL	piece	4
Coupling 4KNTP-1 (35/50)	piece	30
Coupling 4KNTP-1 (70/120)	piece	30
Clutch 4STP-1 (35/50)	piece	40
Clutch 4STP-1 (70/120)	piece	30
COUPLING POLI 24/1*120-240	piece	45
COUPLING POLT 24D/1X1-L12B	piece	15
A coupling for connecting an optical cable	piece	30
Coupling for pump unit GRUNDFOS HS350-250-630/573 5/1-FA-BBVP2 200/6 - HS	piece	1
Hot shrink coupling	piece	10
Connecting coupling 10-20kV 3PSt-10-20-25/50	piece	10
Connecting coupling 10-20kV 3PSt-10-20-70/120	piece	30
Connecting coupling 1kV 4Stp 150-240	piece	40
Connecting coupling 1kV 4Stp 25-50	piece	60
Connecting coupling 1kV 4Stp 70-120	piece	60
Connecting coupling 10 kV GUST 12\70 - 120 Raychem	piece	29
Connecting coupling 10 kV STP-2-10	piece	28
Coupling connecting 1kV 4PSt-1 (70-120) with press sleeves	piece	19
Coupling connecting 6-10 kV	piece	38
Connecting clutch POLI-42/1x120-240	piece	4
Connecting clutch POLI-42/1x35-70	piece	4
Connecting clutch POLI-42/1x70-120	piece	4
Connecting clutch POLI-42/3x70-120	piece	4
Coupling heat-shrinkable 0.4 kV	piece	200
Heat-shrinkable connecting coupling 10 kV	piece	459
Clutch ZNE PE 100 GAZ SDR 11-110	piece	20
Clutch ZNE PE 100 GAZ SDR 11-160	piece	160
Clutch ZNE PE 100 GAZ SDR 11-225	piece	116
Clutch ZNE PE 100 GAZ SDR 11-25	piece	470
Clutch ZNE PE 100 GAZ SDR 11-32	piece	470
Clutch ZNE PE 100 GAZ SDR 11-40	piece	860
Clutch ZNE PE 100 GAZ SDR 11-50	piece	140
Clutch ZNE PE 100 GAZ SDR 11-63	piece	360
Clutch ZNE PE 100 GAZ SDR 11-75	piece	140
Clutch ZNE PE 100 GAZ SDR 11-90	piece	260
Cable coupling 10 kV	piece	3
cable coupling 10 STP ( 3 / 150-240)	piece	200

coupling 10 STP (3 / 70-120)	piece	200
Coupling cable connecting 10 STpM-7 (3/35-50)	piece	80
Cable connecting coupling 10 STpM-8 (3/70-120)	piece	1493
Cable connecting clutch 10 STpM-9 (3/150-240)	piece	762
Cable connecting coupling 10PSTP-8 (1/70-120)	piece	32
Cable connecting clutch 10PsTp-9 (3/150-240)	piece	168
Cable connecting clutch 1STp-1 ( 3/35-50 )	piece	25
Cable connecting coupling 1STp-2 ( 3/70-120 )	piece	55
Cable connecting clutch 1STp-4 ( 4/35-50 )	piece	62
Cable connecting coupling 1STp-5 ( 4/70-120 )	piece	154
Cable connecting coupling 1STp-6 (4/150-240)	piece	12
Cable connector 3*150-240 mm2	piece	100
Cable connector 3*70-120 mm2	piece	145
Cable connecting clutch 4STp-1	piece	200
Cable connecting coupling CHMSV3 12kV 25-95	piece	6
Cable connecting clutch. Heat-shrinkable for a section of 150-240 mm2.	piece	6
Cable terminal coupling 10 kV GUST 12\70 - 120 Raychem	piece	47
Cable end coupling 10PKVTP-8 (1/70-120)	piece	7
End coupling cable 10PKVTPn-9 (3/150-240)	piece	32
Cable terminal coupling 4KNTP-1	piece	30
Inner cable end coupling 10KWpH-7 (3/35-50)	piece	34
Inner cable end coupling 10KWpH-8 (3/70-120)	piece	79
Inner cable end coupling 10KWpH-9 (3/150-240)	piece	17
Inner cable end coupling 1KWTPH-4 ( 4/35-50 )	piece	36
Inner cable end coupling 1KWTPH-5 ( 4/70-120 )	piece	37
Inner cable end coupling 3*150-240 mm2	piece	50
Cable end coupling internal 3*70-120 mm2	piece	50
Cable end coupling external 10KHTnH-7 ( 3/35-50 )	piece	25
Cable end coupling external 10KNTpN-8 ( 3/70-120)	piece	380
Cable end coupling external 10KHTnH-9 ( 3/150-240)	piece	84
Coupling cable terminal external 1KHTnH-1 ( 3/35-50 )	piece	25
Coupling cable terminal external 1KHTnH-2 ( 3/70-120 )	piece	40
Coupling cable terminal external 1KHTnH-4 ( 4/35-50 )	piece	18
Coupling cable terminal external 1KHTnH-5 ( 4/70-120 )	piece	47
External cable terminal coupling 3*150-240 mm2	piece	50
External cable terminal coupling 3*70-120 mm2	piece	50
Outer end cable coupling 1KHTnH-4 ( 4/35-50 )	piece	50
Cable terminal coupling. Heat-shrinkable for a section of 150-240 mm2.	piece	6
Coupling KVTP 3-3-10 (150-240mm2)	piece	15
Coupling KVTP 4-2-1 (70-120 mm2)	piece	20
Coupling KVTP 4-3-1 (150-240 mm2)	piece	15
End coupling 10-20kV 3PKNtp-10-20-25/50	piece	10
End coupling 10-20kV 3PKNtp-10-20-70/120	piece	30
Final coupling 6-10 kV	piece	19
End coupling RAYCHEM POLT 42D/3XO-H4-L12	piece	2
End coupling RAYCHEM POLT-42D/1XO-L12 50-120mm2	piece	2
End coupling RAYCHEM POLT-42E/1XO-L12 120-240mm2	piece	2
End coupling KNTP 10\70-120 10kV	piece	25
Coupling KNTP 3-2-10 (70-120mm2)	piece	20
Optical clutch Crosver FOSC-S	piece	11
Optical coupling FOSC-OPGW-A4S24-2-8BC	piece	6
Optical coupling FOSC-OPGW-B4S24-6-BBC	piece	1
Coupling PE 100 SDR 11 Dn 110 (Thermistor)	piece	30
Coupling PE 100 SDR 11 Dn 125 (Thermistor)	piece	10
Coupling PE 100 SDR 11 Dn 140 (Thermistor)	piece	10
Coupling PE 100 SDR 11 Dn 32 (Thermistor)	piece	5000
Coupling PE 100 SDR 11 Dn 40 (Thermistor)	piece	30
Coupling PE 100 SDR 11 Dn 50 (Thermistor)	piece	30
Coupling PE 100 SDR 11 Dn 63 (Thermistor)	piece	100
Coupling PE 100 SDR 11 Dn 75 (Thermistor)	piece	30
Coupling PE 100 SDR 11 Dn 90 (Thermistor)	piece	30
Coupling PE 100 SDR 17.6 Dn 160 (Thermistor)	piece	10
Coupling PE 100 SDR 17.6 Dn 180 (Thermistor)	piece	10
Coupling PE 100 SDR 17.6 Dn 200 (Thermistor)	piece	10
Coupling PE 100 SDR 17.6 Dn 225 (Thermistor)	piece	10
Coupling PE 100 SDR 17.6 Dn 280 (Thermistor)	piece	10
Coupling PE 100 SDR 17.6 Dn 315 (TR)	piece	10
Coupling PE 100 SDR 17.6 Dn 400 (Thermistor)	piece	10
Coupling steel D 15mm (black)	piece	4000
Coupling steel Du 20	piece	500
Coupling steel D 20mm (black)	piece	4000
Coupling steel Du 25	piece	300
Coupling steel D 25mm (black)	piece	1000
Coupling steel Du 32	piece	50
Coupling steel D 32mm (black)	piece	1000
Coupling steel Du 40	piece	50
Coupling steel D 40mm (black)	piece	400
Coupling steel Du 50	piece	100

Coupling steel D 50mm (black)	piece	400
Coupling STp 3-1-10 (35-50mm2)	piece	9
Coupling STp 3-2-10 (70-120mm2)	piece	20
Coupling STp 3-3-10 (150-240mm2)	piece	15
Coupling STp 4-3-1 (150-240-50mm2)	piece	5
Heat-shrinkable coupling	piece	207
End heat-shrinkable coupling	piece	120
Universal coupling, 2 cable entries, 1 splice cassette, 12 splice protectors	piece	30
couplings POLI-01/4X 150-240	piece	8
couplings POLI-01/4X 25-70	piece	8
couplings POLI-01/4X 70-120	piece	16
Emergency clutches	piece	1
Connecting couplings Ø110mm	piece	15
Cable connecting couplings	piece	59
End cable couplings	piece	54
Cable couplings, connecting voltage 10 kV 3x150-240 mm. sq., pc.	piece	115
Cable couplings, connecting voltage 10 kV 3x70-120 mm. sq.	piece	388
Couplings PE Du 110	piece	30
Couplings PE Du 160	piece	20
Couplings PE Du 20	piece	8
Couplings PE Du 32	piece	28
Couplings PE Du 40	piece	24
Couplings PE Du 50	piece	32
Couplings PE Du 63	piece	60
Couplings PE Du 75	piece	32
Couplings PE Du 90	piece	44
Adapter	piece	10
Heat-shrinkable coupling for insulation of welded joints of pipelines	piece	3900
Cable coupling	piece	970
Connecting clutch POLI-42/1*630(097)	piece	6
End coupling POLT-42G/1XO-L20A (500-630)	piece	6
Coupling EHVS-145TWI	piece	6
End clutch OHVT-145CW-C21A-52-A2A	piece	6
Clutch Sttp-4x(35-50)-1	piece	10
Coupling Sttp-4x(70-120)-1	piece	11
Connecting couplings	piece	20
End coupling of external installation	piece	10
Coupling connecting external installation	piece	10
Final clutch	piece	3
Cable coupling KNTP 70-120	piece	40
Cable coupling 1 STP6 4-150-240	piece	6
Coupling STp 4-1-1 (35-50mm2). Coupling STp 4-1-1 (35-50mm2).	piece	5
Coupling STp 4-2-1 (70-120mm2).	piece	15
T-shaped shielded adapters for RP with gas insulation with type C bushings	set	120
<b>Couplings Total</b>		<b>39001</b>
<b>Aluminum tips</b>		
Cable terminal tubular insulated Ø 2.5 sq.mm, blue, e.terminal_stand.e2508.blue, pack 100 pcs.	piece	13
Cable terminal tubular insulated for 2 conductors 2x1.5 sq.mm, e.terminal_stand.te.2.1.5.black, black, pack 100 pcs.	piece	13
Cable terminal tubular insulated for 2 conductors 2x2.5 sq.mm, e.terminal_stand.te.2.2.5.grey, gray, pack 100 pcs.	piece	13
CABLE ALUMINUM F 120 tip	piece	200
CABLE ALUMINUM F 150 tip	piece	297
Tip CABLE ALUMINUM F 16.0	piece	997
CABLE ALUMINUM F 185 tip	piece	100
CABLE ALUMINUM F 240 tip	piece	100
CABLE ALUMINUM F 25 tip	piece	1000
CABLE ALUMINUM F 35 tip	piece	1391
CABLE ALUMINUM F 50 tip	piece	1910
CABLE ALUMINUM F 70 tip	piece	1220
CABLE ALUMINUM F 95 tip	piece	50
Aluminum cable tip 10mm2	piece	22
Aluminum tip, 16mm2	piece	150
Aluminum cable tip, 25mm2	piece	150
Aluminum cable tip, 35mm2	piece	150
Aluminum cable tip, 50 mm2	piece	150
Aluminum cable tip, 70 mm2	piece	150
Aluminum cable tip, 95 mm2	piece	150
Aluminum cable tip, 120mm2	piece	150
Aluminum cable tip, 150mm2	piece	150
Aluminum cable tip, 185mm2	piece	150
Aluminum cable tip, 240mm2	piece	150
Tip for crimping AL 120/150	piece	500
Aluminum tips D 16 mm	piece	338
Aluminum tips D 35 mm	piece	968
Aluminum tips D 50 mm	piece	849
Aluminum tips D 70 mm	piece	673

	Aluminum tips D 95 mm	piece	395	
	Tips or sleeves	piece	5000	
<b>Aluminum tips Total</b>			<b>17549</b>	
<b>Tips are copper</b>	Tip CABLE COPPER F 120	piece	561	
	Tip CABLE COPPER F 25	piece	145	
	Tip CABLE COPPER F 35	piece	120	
	Tip CABLE COPPER F 50	piece	68	
	Tip CABLE COPPER F 70	piece	39	
	Tip CABLE COPPER F 95	piece	120	
	Tip M120	piece	100	
	Tip M16	piece	100	
	Tip M240	piece	100	
	Tip M25	piece	100	
	Tip M35	piece	100	
	Tip M50	piece	100	
	Tip M70	piece	100	
	Tip M95	piece	100	
	Cable tubular tip copper $\Phi$ 2-18 mm	piece	100000	
	Copper cable tip, 6mm <sup>2</sup>	piece	150	
	Copper cable tip, 10mm <sup>2</sup>	piece	130	
	Copper cable tip, 25mm <sup>2</sup>	piece	150	
	Copper cable tip, 35mm <sup>2</sup>	piece	150	
	Copper cable tip, 50mm <sup>2</sup>	piece	150	
	Copper cable tip, 70mm <sup>2</sup>	piece	150	
	Copper cable tip, 95mm <sup>2</sup>	piece	150	
	Copper cable tip, 120mm <sup>2</sup>	piece	100	
	Copper cable tip, 150mm <sup>2</sup>	piece	100	
	Copper cable tip, 185mm <sup>2</sup>	piece	100	
	Copper cable tip, 240 mm <sup>2</sup>	piece	100	
	Copper cable tip	piece	300	
	Cable end, connecting sleeve	piece	1009	
<b>Copper tips Total</b>			<b>104592</b>	
<b>traverses</b>	A set of 100 kV traverses	piece	30	
	A set of 35 kV traverses	piece	30	
	TRAVERSE 35 KV PB-35-2	piece	37	
	Traverse B 6	piece	360	
	Traverse B-6	piece	80	
	Traverse B-7	piece	40	
	Traverse B-8	piece	90	
	Traverse B-9	piece	45	
	Traverse B-1C with clamps	piece	100	
	Traverse B-2C with clamps	piece	50	
	TRAVERSA PB-110-15	piece	10	
	TRAVERSA PB-110-3	piece	2	
	TRAVERSA PB-110-5	piece	34	
	TRAVERSA PB-110-8	piece	44	
	TRAVERSA PB-35-1V	piece	10	
	Portal traverse UT-3B	piece	4	
	Traverse TM 1	piece	300	
	Traverse TM 3	piece	180	
	Traverse TM-1 with a clamp	piece	1500	
	Traverse TM-3 with a clamp	piece	1000	
	Traversa TN - 12u	piece	300	
	Traverse TN-002 with clamp	piece	2500	
	TRAVERSA UB-35-1	piece	65	
	Cable rack B 33	piece	120	
	Rope support B-33	piece	45	
	Traverse for PL 6-10 kV	piece	50	
	Traverse B4	piece	8	
	Traverse B5	piece	4	
	Rope holder B32	piece	2	
	Traverse TV254	piece	4	
	Traversa TV370	piece	4	
	Traverse TV256	piece	4	
	Cable rack TS251	piece	2	
	Traverse TV 255 rated with installation kit, KGP 7-3 and SRS 7-16	piece	480	
	Traverse TV 250 rated with installation kit, KGP 7-3 and SRS 7-16	piece	240	
	Traverse TV 267 is rated with an installation kit	piece	30	
	Traverse B1C together with the installation kit	piece	420	
	Traverse B2C together with the installation kit	piece	210	
<b>Traverse Total</b>			<b>8434</b>	
<b>Architecture Total</b>			<b>931 679 37</b>	
<b>Switches</b>	Switch inputs	110 kV high-voltage input for switches	piece	12
		High-voltage input for 35 kV switches	piece	72
		high-voltage input of the GKVH-15-110/2000 type for the MKP-110 switch	piece	21
<b>Switch Inputs Result</b>			<b>105</b>	
<b>Switches are automatic</b>	Automatic circuit breaker 100 A	piece	300	
	Automatic circuit breaker 160 A	piece	300	
	Automatic circuit breaker 1600 A	piece	7	

Automatic switch 1p 10A	piece	100
Automatic switch 1p 16A	piece	100
Automatic switch 1p 25A	piece	100
Automatic switch 1p 32A	piece	100
Automatic switch 1p 40A	piece	100
Automatic switch 1p 63A	piece	100
Automatic circuit breaker 200 A	piece	127
Automatic circuit breaker 250 A	piece	11
Automatic switch 3p 10A	piece	100
Automatic switch 3p 16A	piece	100
Automatic switch 3p 25A	piece	100
Automatic switch 3p 32A	piece	100
Automatic switch 3p 40A	piece	100
Automatic switch 3p 63A	piece	100
Automatic circuit breaker 400 A	piece	8
Automatic switch 400A	piece	4
Automatic circuit breaker 500 A	piece	33
Automatic switch 63 A	piece	300
Automatic circuit breaker 630 A	piece	14
Automatic switch 630A	piece	3
Automatic circuit breaker ETI ETIBREAK 2 160A	piece	20
Automatic circuit breaker ETI ETIBREAK 2 200A	piece	20
Automatic circuit breaker ETI ETIBREAK 2 250A	piece	20
Automatic circuit breaker ETI ETIBREAK 2 400A	piece	20
GV2ME06 automatic switch with GVAF11 contactor	piece	5
Automatic circuit breaker AVV-400 A/250 A HOUSE	piece	2
Double-pole automatic switch 6A, characteristic B [B6]	piece	1
Automatic switch and disconnecter 3150 A - 125 kA peak - 50 kA/3 sec.	piece	16
Automatic switch and disconnecter 4000 A - 160 kA peak - 63 kA/3 sec.	piece	3
Automatic switch for 100 A	piece	130
100A automatic switch	piece	128
Automatic switch for 160 A	piece	130
Automatic circuit breaker for 160A	piece	115
Automatic switch for 200A	piece	548
Automatic switch for 250 A	piece	40
Automatic switch for 250A	piece	115
2P C4 circuit breakers	piece	90
3P B2 circuit breakers	piece	10
Automatic switches VA 47-29 3R 2A type C	piece	107
AUTO OFF AP50 2MT 40A	piece	10
AUTO OFF AP50B ZMT 16A	piece	10
AUTO OFF VA 47-29 2R 32A	piece	10
AUTO OFF BA 47-29 3P 40A X-KA C4.5KA	piece	10
AUTO OFF VA47-29 2P 25A 4.5KA S IEC	piece	10
AUTO OFF VA88-32 3P 100A 25KA IEC	piece	10
AUTO OFF BA88-32 3P 16A 25KA IEC	piece	10
AUTO OFF BA88-33 3P 32A 35KA IEC	piece	10
Automatic switch IC60N	piece	26
Load switch ABB OT63E3 63A	piece	2
Single-phase automatic switch 25A	piece	20000
Three-phase automatic switch 25A	piece	6000
180A automatic switch	piece	97
Automatic three-pole switch A3124 40 A	piece	9
Automatic three-pole switch A3124 100 A	piece	12
Automatic three-pole switch A3144 300 A	piece	20
Automatic two-pole switch, type C, 16 A	piece	200
Automatic three-pole switch, type C, 40A	piece	30
Automatic three-pole switch, type C, 63A	piece	30
AP-50 three-pole automatic switch, 16A	piece	30
Automatic three-pole switch AP-50, 25A	piece	19
Automatic three-pole switch AP-50, 40A	piece	20
AP-50, 50A three-pole automatic switch	piece	20
Automatic three-pole switch AE2046, 80A	piece	5
Automatic three-pole switch AE2046, 100A	piece	10
Automatic three-pole switch VA 88-40, 500 A	piece	4
Automatic single-pole switch, 25A	piece	100
Automatic single-pole switch, 16 A	piece	200
Automatic single-pole switch, 10A	piece	50
Automatic switch VA77-1-250 3p 100A	piece	4
Automatic switch VA77-1-250 3p 125A	piece	4
Automatic switch VA77-1-250 3p 160A	piece	2
Automatic switch A3726F U3, 250A	piece	2
Automatic 3-pole switch, 125 A	piece	11
Automatic circuit breaker for 400A	piece	989
Power automatic switches	piece	99
Automatic circuit breakers type AV2M-20 SV	piece	12
Automatic switch 0.4 kV	piece	340
Automatic switch 1P Ex9VN 1P C10A 230/400 V, 10 A	piece	12

Automatic switch 3R Ex9VN 3R V16 400 V, 16 A	piece	17
Automatic switch 3R Ex9VN 3R V20 400 V, 20 A	piece	6
Automatic switch 1P Ex9VN 1P C40 230/400 V, 40 A	piece	6
Automatic switch 250A	piece	158
Automatic switch 160A	piece	285
Automatic switch 100A	piece	347
Automatic switch 63A	piece	240
Automatic switch 630A	piece	50
Automatic circuit breaker 40A	piece	300
Automatic switch 63A	piece	300
Automatic circuit breaker 80A	piece	300
Automatic circuit breaker 125A	piece	300
Automatic two-pole switch with an auxiliary contact	piece	8
Automatic four-pole switch with auxiliary contact	piece	1
Automatic two-pole switch with an auxiliary contact	piece	2
Automatic circuit breakers 0.4 kV with motor drive (Schneider, Easy Pact, MYS08N)	piece	12
160A automatic switch.	piece	536
Automatic switch. Contactor.	piece	494
Automatic switch, 2 poles, 25A	piece	500
Automatic switch, 3 poles, 10A	piece	50
Automatic circuit breaker 20A	piece	3
<b>Automatic switches Total</b>		<b>36181</b>
<b>Vacuum switches</b>		
Vacuum switch 10 kV	piece	72
Vacuum switch 35 kV	piece	12
Vacuum switch 6 kV	piece	33
Vacuum switches 10 kV	piece	18
Vacuum switches 35 kV	piece	10
Vacuum switches VV-35 kV	piece	26
Switch	piece	3
10 kV switch	piece	40
Switch 10 kW, 630 A	piece	10
Switch 35 kV	set	10
Vacuum switch 10 kV	piece	30
Vacuum switch 10 kV with a set of adaptation for KRN-10 cell	piece	22
Vacuum switch 35 kV	piece	13
Vacuum switch SIEMENS 3 AF or similar	piece	36
Vacuum switch SIEMENS 3AF or similar	piece	100
Vacuum switch SIEMENS SION 3AE5 or similar	piece	200
Vacuum switch B35B-LE-51/K-U1 35 kV	piece	2
Vacuum switch BP35HCM - 2	piece	6
Vacuum switch with a voltage of 10 kV	piece	42
Vacuum switch with a voltage of 20 kV SIMENS 3AE 24 kV, 2000 A, 25 kA	piece	10
20 kV vacuum circuit breaker SIMENS 3AE13, 24 kV, 800 A, 16 kA	piece	6
Vacuum switch with a voltage of 35 kV	piece	67
35 kV switches	piece	4
Vacuum switches 10 kV VRS-10-12.5/630	piece	23
Vacuum switches 10 kV VRS-10-25/1600	piece	8
Vacuum switch BB/TEL-10-20-1000	piece	4
Control module TEU_CM_16_2(220_1) for BB/TEL-10-20/1000	piece	8
Vacuum switch BB/VL-12-20/1000	piece	20
Vl. 10kV 1000A 25kA	piece	5
Vacuum switch VR-1	piece	60
SIEMENS Fusaver 3AD8422 27kV 200A	piece	60
ABB OVB-VBF or similar	piece	50
Switch - 145 kV	piece	9
Vacuum switch. Nominal voltage 10 kV; The highest working voltage is 12.5 kV; Rated current 1000 A; The nominal short-circuit current is 12.5 kA	piece	65
Vacuum switch. Nominal voltage 10 kV; The highest working voltage is 12.5 kV; Rated current 1000 A; Rated short-circuit current 25 kA	piece	40
Block with vacuum circuit breaker 35 kV, rated current 1600 A, Urv 35 kV	piece	6
10kV vacuum switch SIEMENS 3AE5 (alternating current). With a set of adaptation to the KRUN-10 cell	piece	116
VACUUM CIRCUIT BREAKER WITH SPRING DRIVE, NOMINAL VOLTAGE 10 KV type Easycompact EXE Circuit Breaker (or similar) and adaptation kits	piece	90
Vacuum switch Schneider Easycompact EXE 12/630/25 U2 (or analogue) with an adaptation kit for installation in cells of the type KRN-10-U-1, KRN-12, K-12, K-13, K-VI U, K- 37, KVP-6-01, K-37, 4KVP-24, KVP-6-13, KRUN-10-2VV-630-S-U-1, KSO-266, K-104, KM-1F-10- 20, K-47, KSO-2-UM, KVE-6-15;	piece	25
<b>Vacuum switches Total</b>		<b>1361</b>
<b>Electric gas switches</b>		
Electric gas three-pole switch LT8 145	set	8
Switch 110 kV GL-312	set	1
Switch 330 kV GL-315	set	1
Switch 3T-20T, type 110kV LT8 145 drive MD-300	set	7

Generator switch HGI-2	set	1
Generator switch HYR-63XS	set	1
Electric and gas switch 110 kV	set	34
Electric and gas switch 110 kV type LW30-126	set	5
110kV electric and gas circuit breaker type LTB-145	set	1
Electric and gas switch 150 kV GL313	set	3
Electric and gas circuit breaker 150 kV with spring drive BLK -222, console for current transformers and RZA, type LTB-170D1/B or equivalent	set	25
Electric and gas switch 330 kV, (for three phases)	set	1
Electric and gas switch 750 kV, (for three phases)	set	2
Electric and gas switch ABB LTB-420E2 220 kV	set	1
Electric and gas switch ABB LTB-420E2 330 kV	set	7
Electric gas switch ABB LTB-420E2 or similar	set	6
Electric gas switch GL 312 F1 or similar	set	14
Electric and gas switch GL 312 or similar	set	50
Electric and gas switch HPL 245B1 1AT 220 kV	set	2
Electric and gas switch HPL 245B1, 1AT 220 kV	set	2
Electric and gas switch HPL 245B1, or analogue I=3150A, U=220 kV, Idisconnect=50 kA	set	1
Electric gas switch HPL 245B1, block switch	set	1
Electric and gas switch HPL245B1/220kV/4000/50kA, or similar	set	5
Electric gas switch LTB 170D1/154kV/3150/40kA, or similar	set	6
Electric and gas switch LTB 420E2 330 kV	set	2
Electric gas switch LTB 420E2/330kV/4000/40kA, or similar	set	13
Electric gas switch SF6 330 kV	set	6
Switches 330kV type LTB 420E2. 4000A, 40kA (or similar)	set	5
Electric and gas circuit breakers 110 kV type LTB-145 d1/b	set	7
Electric gas switches LTB170D1	set	3
Electric and gas switch 110 kV	set	6
Electric and gas switch 150 kV	set	2
Electric gas three-phase switch for 150 kV	set	1
Electric and gas switches 110 kV	set	27
Switch GL311 F3/4031 P 3150 A	set	2
110kV electric and gas switch	set	2
Switch - 420 kV	set	2
Electric and gas switch 36 kV, 2000A	set	1
Hitachi 425 kV LTB 420E2 circuit breaker	set	1
Electric and gas switches 330 kV	set	3
Electric and gas switch with a built-in current transformer of the COMPASS type, manufactured by Hitachi Energy	set	1
Circuit breakers 330 kV	set	3
Electric gas switch 110 kV column. Nominal voltage 110 kV; Rated current 3150 A; Rated short-circuit current 40 kA	piece	7
Electric and gas 110 kV side switch with built-in current transformers in both directions. Nominal voltage 110 kV; Rated current 3150 A; Rated short-circuit current 40 kA	piece	8
Module (pole) of the electric and gas switch ABB, LTB 72.5D1/BUS 72.5 kV 2500 A	set	3
Switch 110 kV (GL-312)	set	1
Switch 110 kV	set	4
Electric gas high-voltage switch with FKF 2-6 drive	piece	1
<b>Electric and gas switches Total</b>		<b>296</b>
<b>Air switches</b>		
Load switch VN-16-10/630	piece	3
Load switch VNA-10/400-20 U3	piece	3
Load switch VNA-10/630-20-with U3	piece	1
Load switch VNR-10/630	piece	2
Load switch 10 kV, 630 A	piece	29
Load switch-disconnector VNR-10/630 with a PR-10 drive with grounding blades located from below (2 pcs.)	piece	3
Load switch Socomec 2600 3161 Sirco 3x1600A F 400-500 V, 1600 A	piece	6
10 kV load switch	piece	7
<b>Air switches Total</b>		<b>54</b>
<b>Other equipment for switches</b>		
Vacuum switch block for 6 kV	piece	12
Copper contact group for disconnector RLND-10/400U1 (3 phases)	piece	25
Spring drive to the VMP-10 switch	piece	1
Gasket for oil switch VKE-10	piece	240
A set of spare parts for the overhaul of a HECS-130XL electric gas circuit breaker (ABB company) - see tab "Spare parts for circuit breakers"	piece	1
set of spare parts for the overhaul of an electric and gas switch of the HECS-130XLp type (ABB company) - see "Spare parts for HV circuit breakers" tab	piece	1
BLK222 drive to LTB type circuit breaker	piece	1
The uncoupling is electronic	piece	2
<b>Other equipment for switches Total</b>		<b>283</b>
<b>Switches</b>		
Change-over 1-0-2 switch 2 pole 25A, plastic	piece	10
Change-over 1-0-2 switch 3 pole 40A, plastic	piece	10
0.4 kV switches	piece	62

	Switches up to 1 kV	piece	482	
<b>Switches Total</b>			<b>564</b>	
<b>Reclosers</b>	Vacuum recloser 20 kV	piece	15	
	Vacuum reclosers 10 kV	piece	12	
	Vacuum reclosers 35 kV	piece	20	
	Recloser "HUGHES ACR240"	piece	4	
	Recloser 35 kV	piece	23	
	SIEMENS compact modular recloser 3A07331-5PB10-0AA0 12kV 630A 12.5kA CMR	piece	10	
	Vacuum recloser OSM 15-16-800-310-033	piece	20	
	Vacuum recloser OSM 27-12-800-310-033 as part of a transformer for own needs and an installation kit	piece	10	
	Compact modular recloser OSM 38-16-800-300	piece	2	
	Recloser 10 kV	piece	20	
<b>Reclosers Total</b>			<b>136</b>	
<b>Disconnectors</b>	Automatic switch and disconnecter 4000 A - 160 kA peak - 63 kA/3 sec.	piece	2	
	Load switch VNAP-10/630	piece	3	
	Communication capacitor 3CMP -110/V3 2100F (air line 238)	piece	1	
	110 kV single-pole disconnector with one grounding blade GW4-126D(W)/1250A	piece	6	
	Disconnector 110 kV	piece	1	
	RLNDZ-2-35/1000	piece	2	
	RNDZ-10/1000 disconnector	piece	100	
	Disconnector	piece	1	
	35 kV disconnector with two grounding blades	piece	5	
	Disconnector 10 kV	piece	8	
	Disconnector 110 kV	piece	3	
	Disconnector 150 kV	piece	17	
	Disconnector 150 kV GW-55	piece	8	
	Disconnector 35 kV	piece	189	
	Disconnector 35 kV RDZ	piece	41	
	Disconnector DTS 40.5.1000.A.II with RSM-1 drive	piece	20	
	Disconnector DTS 40.5.1000.V.II with RSM-1 drive	piece	20	
	Disconnector DTS 40.5.1000.S.II with RSM-1 drive	piece	13	
	Disconnector of exhaust type BS-15 (3 phases)	piece	30	
	10 kV linear disconnector	piece	9	
	Disconnector RV-10/400	piece	1	
	Disconnector RV-10/630	piece	6	
	Disconnector RVz-10/630	piece	1	
	Disconnector RVRZ-10/630 or similar	piece	100	
	Disconnector RGP-2-110/1000 or similar	piece	50	
	Disconnector RGP-2-35/1000 or similar	piece	100	
	Disconnector RIND-10/400	piece	3	
	Disconnector RIND-10/630	piece	6	
	Disconnector RLNDz-10/400-U1	piece	100	
	Disconnectors 110 kV	piece	50	
	Disconnectors 110kV 31500 A - 160 kA peak - 40 kA/3sec	piece	12	
	Disconnectors 154kV 3150 A - 125 kA peak - 50 kA/3sec	piece	20	
	Disconnectors 220kV 4000 A - 160 kA peak - 50 kA/3sec	piece	14	
	Disconnectors 330kV 3150 A - 160 kA peak - 50 kA/3sec	piece	19	
	Disconnectors 35 kV	piece	10	
	Disconnectors single-pole 10 kV	piece	10	
	Three-pole disconnector 110 kV with two earthing blades GW4-126D(W)/1250A	piece	10	
	Three-pole disconnector 110 kV with one earthing blades GW4-126D(W)/1250A	piece	2	
	Disconnector RVZ 10/630 II	piece	8	
	Disconnector RVZ 10/400 III	piece	1	
	Disconnector RVZ 10/1000 II	piece	2	
	RLNDz-10/400-U1 with PR-01-01U1 drive (with grounding knives) with galvanized metal structures	piece	5	
	Disconnector 110 kV RDZ-110/2000	piece	2	
	330kV disconnector with two grounding knives	piece	14	
	Linear disconnector of external installation, two-column, three-pole	piece	5	
	Disconnector	piece	4	
	Disconnector with grounding for a voltage of 24 kV	piece	97	
	Single-pole disconnector 35kV 1000A with two grounding knives	piece	4	
	Line disconnector RLND 630	piece	150	
	Disconnector RLND-10/400U1	piece	200	
	Disconnectors are single-pole 110 kV	piece	33	
	Disconnectors three-pole 110 kV	piece	62	
	Disconnectors 110 kV (DTS-110 with one ZN)	piece	2	
	110 kV disconnector (DTS with two ZN)	piece	1	
	Disconnectors 110kV 3150 A - 160 kA peak - 40 kA/3sec	piece	6	
	Disconnector RLND 10/400 with PR	piece	100	
	Disconnector 3-pole 150 kV	piece	1	
	Linear disconnector 3-pole 150 kV	piece	1	
	<b>Disconnectors Total</b>			<b>1691</b>

Breakers	BREAKER VR-32/100A	piece	120		
	BREAKER VR-32/250A	piece	200		
	BREAKER VR-32/400A	piece	100		
	BREAKER VR-32/630A	piece	100		
	BREAKER RE 19-43	piece	120		
	BREAKER RE 19-44	piece	120		
	BREAKER RE 19-45	piece	120		
	Circuit breaker RE 311500 1000A	piece	1		
	Circuit breaker RE 311500 1600A	piece	1		
	CIRCUIT BREAKER RE19-39	piece	120		
	CIRCUIT BREAKER RE19-41	piece	120		
	Circuit breaker RPB-100 A	piece	56		
	RPB-160 A circuit breaker	piece	43		
	Breaker RPB-250 A	piece	89		
	RPB-400 A circuit breaker	piece	44		
	Breaker RPB-630 A	piece	27		
	RPS-100 A circuit breaker	piece	8		
	RPS-1000 A circuit breaker	piece	8		
	RPS-160 A circuit breaker	piece	6		
	Circuit breaker RPS-1600 A	piece	6		
	breaker RPS2 250A	piece	200		
	RPS-250 A circuit breaker	piece	6		
	Circuit breaker RPS-250 A with fuses	piece	200		
	breaker RPS4 400A	piece	90		
	RPS-400 A circuit breaker	piece	3		
	RPS-400 A circuit breaker with fuses	piece	150		
	breaker RPS6 630A	piece	38		
	RPS-630 A circuit breaker	piece	2		
	Circuit breaker RPS-630 A with fuses	piece	100		
	Breakers	piece	15		
	Circuit breaker RPS-1 100A	piece	60		
	Circuit breaker RPS-1 160A	piece	55		
	Circuit breaker RPS-1 250A	piece	70		
	Circuit breaker RPS-1 400A	piece	45		
	<b>Breakers Total</b>			<b>2443</b>	
	Equipment for electric and gas switches	Accessories for ABB type LTB switches	set	1	
	Equipment for electric and gas switches Summary			1	
	<b>Switches Total</b>			<b>49 115 00</b>	
	Engines	Engines (other)	Internal combustion engine	piece	6
			Electric motor	piece	2
			The electric motor of the blower fan	piece	4
			Blowing fan of the power transformer	piece	50
			Electric motor	piece	1
		<b>Engines (other) Total</b>			<b>63</b>
		Electric motors < 10 kW	SEW-Eurodrive K77 DT100L54/BMG/TF	piece	1
			Strömberg HXUR 208C2 B3	piece	1
VEM K21R 100 L 4			piece	1	
Electric motor			piece	25	
Electric motor AIR 100L4 4kW 1500rpm IM3081			piece	2	
Electric motor AIR80A2 IM1081 1.5 kW 3000 rpm.			piece	2	
Electric motor AIR80V2 IM2081 2.2 kW 3000 rpm.			piece	2	
Electric motor AOL31-4			piece	1	
Small power electric motor			piece	30	
Electric motor 5.5 kW, 1500 rpm			piece	2	
<b>Electric motors &lt; 10 kW Total</b>					<b>67</b>
Electric motors > 110 kW		BBC Brown Boveri QU355M4AB	piece	1	
		VAO-2-280M4	piece	1	
		VAO-2-315M4	piece	3	
		VAO-2-560	piece	1	
		VAO-2-560S4	piece	3	
		Electric motor VAO-4-560S4	piece	2	
		Electric motor ZHEN AV-8000/6000	piece	1	
		NPE-3 electric motor	piece	1	
		Electric motors of the ZNPNT-3 unit	piece	2	
		Electric motors KN BA12-41-4	piece	2	
		Electric motors NZU-3	piece	3	
		AKN-15-49-12 electric motor	piece	1	
		Excavator pump electric motor type DAZO 13-67-6 6kV, 630kW, 1000rpm	piece	10	
		Electric motor VAO 450-250/1140-660/1000RPM	piece	2	
		VAO-2 electric motor	piece	5	
		Electric motor VAO-2 630 kW, 1500 rpm. pump drive CNS 300/480	piece	2	
		Electric motor VAO-2.315	piece	1	
		Electric motor VAO2-450/315/6	piece	1	
		Electric motor VAO2-560M4 630 kW 1500 rpm	piece	4	
		Electric motor MA-36-125/740	piece	1	
		Electric motor of network pump ASK-355-250-4	piece	1	
		Electric motor MN-36-61-8	piece	1	

	NTVC electric motor type A-114-4 6kV, 320kW, 1480rpm	piece	2
	SDV-15-64-10 electric motor of VHP VC-32 drive	piece	2
	Electric motor SDV-15-64-10-U3	piece	1
	Electric motor VAO2-250 M4 250 kW, 1500 rpm.	piece	2
	Electric motor VAO2-315-6 L4 315 kW, 1500 rpm.	piece	1
	Electric motor VAO2-560-6 S4 500 kW, 1500 rpm.	piece	4
	Electric motor VAO2-280M2	piece	3
	Electric motor VAO2-315M6	piece	2
	Electric motor VAO2-315M4	piece	1
	VAOK 450 M6 electric motor	piece	4
	Electric motor VAO2-560 S4 500 kW, 1500 rpm.	piece	3
	Electric motor VAO2-560-6 LA4 800 kW, 1500 rpm.	piece	2
	Electric motor DAZO 1569 8.10 500/900 kW 600/740 rpm	piece	12
	Electric motor 113 4M 250 kW 1480 rpm	piece	3
	Electric motor 250 kW	piece	1
	<b>Electric motors &gt; 110 kW Total</b>		<b>92</b>
	<b>Electric motors 11-110 kW</b>		
	Electric motor	piece	5
	Electric motor 4AM160S2U3	piece	1
	Electric motor VAIU160-18.5-1140/660	piece	2
	Electric motor VAIU160M4-18.5/1140/660.	piece	1
	Electric motor VAIU180M4-30/1140/660	piece	3
	Electric motor VRP132-11-380/660	piece	2
	Electric motor EDKOF	piece	3
	Electric motor BP 200 M2	piece	1
	Electric motor 2BP 250S4	piece	5
	Electric motor 3VR-180M2	piece	3
	DRT-13 electric motor	piece	6
	Electric motor VAO2-280M6	piece	4
	Electric motor VAO2-280M4	piece	4
	Electric motor 2EDKOF 250LB4	piece	4
	Electric motor 2EDKOF 250M4	piece	6
	Electric motors are explosion-proof	piece	73
	Electric motor 22-30 kW, 3000 rpm	piece	2
	22 kW electric motor	piece	1
	Electric motors 11-110 kW and Electric motors > 110 kW	piece	18
	Asynchronous three-phase motor	piece	2
	<b>Electric motors 11-110 kW Total</b>		<b>146</b>
<b>Engine Room</b>			<b>358</b>
<b>Power sources</b>	<b>Accumulator batteries</b>		
	Bosch 0092540270 70Ah 630A R+, or similar	piece	5
	Bosch S4 006 60A 12 B	piece	1
	Bosch S4 026	piece	1
	Bosch T3 052	piece	1
	Bosch T3 079	piece	1
	Bosch T4076	piece	1
	Ogi cells (stationary lead-acid batteries Classic Ogi)	piece	216
	Accumulator battery "RITAR LiFePO4" 12.8V 200Ah	piece	115
	Accumulator battery "Ventura GP" 12 volts-18 A/h	piece	199
	Rechargeable battery "Fort XT-12V32 Professional"	piece	48
	Accumulator battery Asterion GEL 12-150 ND 12V 150 Ah	piece	19
	Battery B-1860Q Li-Ion. 18B, 6.0 A/r	piece	10
	Car battery	piece	1
	Lithium battery	piece	200
	Accumulators	piece	350
	Battery	set	2
		piece	528
	Accumulator battery SP-12-55, 55 Ah, 238 V	piece	19
	VARTA Vb 2305 battery	piece	4
	Accumulator batteries	piece	388
	Accumulator batteries 1000 Ah	piece	1
	Accumulator battery AM-8D PzS-63D	piece	2
	The battery is a stationary battery	piece	1199
	Cargo battery Bosch 6CT-19D Az EFB 0 092 TED 777, or similar	piece	4
	Power element 343	piece	300
	IMPRES Li-Ion 3000mAh battery pack (PMNN4488A) with 2.5" clip (PMLN7296A)	piece	100
	Accumulator batteries for UPS	piece	625
	Lead-fleece battery (AGM), sealed	piece	10
	Lead-acid battery (AGM), sealed	piece	20
	Lead-acid battery (AGM), sealed	piece	27
	Lead-acid battery (AGM), hermetic	piece	18
	Rechargeable batteries YUASA SWL2500FR	piece	100
	Rechargeable batteries 12v/180 FT	piece	208
	Electric batteries	piece	4
	Sonnenschein A5	piece	6
	battery for replacement in the UPS	piece	20
	LiFePO4 12V/40AH battery (BMS) (lithium iron phosphate battery for UPS)	piece	8
	LiFePO4 12V/100AH battery (BMS) (lithium iron phosphate battery for UPS)	piece	2

		LiFePO4 12V/65AH battery (BMS) (lithium iron phosphate battery for UPS)	piece	6
		Battery	piece	23
		Battery	piece	10
		18650 battery	piece	1000
		External battery power bank	piece	50
		Accumulator battery	piece	192
		SUBSTATION BATTERY UNITS (2V): 350 A/hour	piece	116
		SUBSTATION BATTERY UNITS (2V): 250 A/hour	piece	232
	<b>Accumulator batteries Total</b>			<b>6392</b>
	<b>Uninterruptible power supplies</b>	Uninterruptible power supply units 3-6 kW	piece	20
		Uninterruptible power supplies	piece	94
		5KW uninterruptible power supplies	piece	4
		Uninterruptible power supply	piece	35
		5KW uninterruptible power supply	piece	4
		Charger	piece	25
		Source of Uninterruptible Power Supply 200 kVA, (160 kW at cos φ=0.8)	piece	1
		Energy accumulator	piece	4
		Uninterruptible power supply unit	piece	5
		UPS	piece	200
		UPS PowerWalker VFI 3000 RMG PF1 (10122115)	piece	3
	<b>Uninterruptible power sources Total</b>			<b>395</b>
	<b>Power sources are different</b>	Power Supply	piece	5
		Battery tester 6/12/24 V	piece	2
		Static switch STATYS 32-63A	piece	2
		Static switch STATYS 63-100A	piece	2
		Power supply units	piece	5
		Power supply unit for computer equipment	piece	60
		Fluence GridStack Pro 20 MW / 40 MWh network battery energy storage system	piece	1
		LR20 battery	piece	100
		Power banks	piece	100
		600 kW generator for the pumping station	piece	1
		Generators for emergency backup mode	piece	25
		Generators for emergency mode of operation	piece	37
		Solar panel	kW*h	430
		String inverter	kW*h	1
		Power Supply	piece	4
		DIRECT CURRENT BOARDS WITH CHARGER-SUB-CHARGER DEVICES FOR MAIN AND END ELEMENTS	piece	3
	<b>Other power sources Total</b>			<b>778</b>
	<b>Chargers</b>	Power Bank	piece	30
		Power Supply	piece	4
		Charging station	piece	17
		Charger 6-digit IMPRES2, model PMPN4289A	piece	40
		Battery charger	piece	100
		Replacement battery cartridge #43 APC RBC43	piece	8
		Poverbank	piece	900
		Dnipro-M JS-80 starter-charger, or similar	piece	1
		Starter-charger for car batteries	piece	20
		Device for charging AB up to 100A	piece	1
		Device for charging AB 7 - 32A	piece	2
		Charging stations of the EcoFlow type	piece	9
		Power bank	piece	50
	<b>Chargers Total</b>			<b>1182</b>
	<b>Power sources Total</b>			<b>8708</b>
	<b>Power plants (generators) and equipment</b>	<10 kW		
		Hyundai HHY 7050FE-ATS gasoline generator	piece	14
		Gasoline generator Konner&Sohnen KS 7000E ATS	piece	12
		Matari MX4000E gasoline generator	piece	15
		Matari MX9000EA gasoline generator	piece	50
		Generator	piece	10
		Diesel generator	piece	16
		10 kW diesel generator	piece	4
		8 kW diesel generator	piece	10
		Welding generator with a capacity of 5 kW, 0.4 kV, single-phase	piece	6
		autonomous power generators	piece	30
		Diesel generator 7 kW, 3-phase, 0.4 kV	piece	2
		Diesel generator Konner&Sohnen KS 6102HDE (EURO II)	piece	573
		diesel/gasoline generator	piece	7
		Gasoline generator 5-5.5 kW, three-phase, 400/220 V, 50Hz	piece	9
		Generators for critical infrastructure	piece	4
		Portable gasoline generator 7-9 kW	piece	23
		Gasoline generator FPG 800E2 Key + V + V 3.8 kW	piece	2
		Gasoline generator 7.5 kW	piece	7
		Generator 1-10 kW, 220/380 V	piece	2
		generators up to 10 kW	piece	16
		Power sources up to 10 kW	piece	23

Power generator up to 10 kW	piece	10
Gasoline generator from 1.8 to 6.5 kW	piece	10
Generator 3-10 kW	piece	53
Generators from 2 to 10 kW	piece	2
Generator 3-10 kW	piece	8
Portable gasoline power generator up to 4 kW	piece	15
Mobile gasoline generators with a capacity of 6 kW	piece	32
Mobile gasoline generators with a capacity of 3.5 kW	piece	12
Generator 3 kW	piece	14
Generators 3-10 kW	piece	8
Diesel generator 8-10 kW	piece	10
Gasoline generator 2.8-3 kW, 220 V, 50 Hz	piece	12
Portable generator 3-8 kW	piece	3
Diesel generator 5 kW	piece	25
Diesel generator 5-9 kW	piece	57
Gasoline generator 3 kW	piece	17
Generators for security service 8-10 kW	piece	2
The generator is portable up to 2.5 kVA	piece	13
Gasoline generator up to 10 kW	piece	3
Generator 9 kW	piece	8
7 kW generator	piece	1
Diesel/gasoline generator	piece	2
Generator (power plant)	piece	3
Generators <3 kW	piece	7
generators from 3 to 10 kW	piece	5
Hyundai HHY 7000FE gasoline generator	piece	4
Gasoline generator with a capacity of 1.5 kW	piece	1
Gasoline generator with a capacity of 5.5 kW	piece	1
Gasoline generator with a capacity of 3 kW	piece	1
Gasoline generator 3.2 kW	piece	14
SDMO Perform 6500 GAZ gas generator	piece	4
Diesel electric generator	piece	7
Diesel generator from 0.7 kW to 9.2 kW	piece	1
Portable gasoline generator 5-6 kW	piece	3
Generator 8-10 kW	piece	5
Electric generator. 8-12 kW / gasoline (gas)	kW*h	10
Electric generator 6 - 8 kW / gasoline (gas)	kW*h	6
Electric generator 3-5 kW / gasoline (gas)	piece	8
5 kW generator	piece	2
Generator 2.8-7.5 kW	piece	51
Gasoline generator 5-6 kW, 220 V, 50 Hz	piece	90
Portable diesel generator 9 kW	piece	1
Portable gasoline generator from 3 to 10 kW	piece	10
Generator 2.8-3 kW	piece	714
Portable gasoline power generator 3.0 kW	piece	19
Diesel single-phase electric generator	piece	1
Single-phase gas generator GENERAC 5.6HSB (5.6 kW)	piece	10
3 kW generator	piece	5
Inverter generator Ironside 2.2 kW 230V gasoline	piece	2
Portable gasoline inverter generator 230 V, 1.8 kW	piece	1
Generators 3-9 kW	piece	11
The generator is portable, gasoline 2.8-5 kW	piece	2
Generator 2.8-5 kW	piece	26
<b>&lt;10 kW Total</b>		<b>2177</b>
<b>&gt;2000 kW</b>		
Generator, 2000 kW, diesel, 3-phase, 0.4 kV	piece	5
Generator, 3000 kW, diesel, 3-phase, 0.4 kV	piece	4
Electric synchronous generator	piece	1
300 MW generator	piece	1
Diesel power plant 2500 kVA output voltage 6 kV	piece	1
Container-type gas piston installations	piece	2
Solar power plant, 10 MW	piece	1
Diesel generator	piece	1
Solar power plant	piece	1
Solar power plant, 4 MW	piece	1
Solar power plant, 3 MW	piece	1
Solar power plant, 1 MW	piece	1
<b>&gt;2000 kW Total</b>		<b>20</b>
<b>1000-1500 kW</b>		
Generator, 1000 kW, diesel, 3-phase, 0.4 kV	piece	9
Generator, 1125 kW, diesel, 3-phase, 0.4 kV	piece	4
1300 kW generator	piece	1
1500 kW generator	piece	2
Generator 1200-1500 kW	piece	1
<b>1000-1500 kW Total</b>		<b>17</b>
<b>100-300 kW</b>		
GENERAC SG 275 gas power plant	piece	143
Generator	piece	21
Diesel generator	piece	16
Diesel generator 120 kW, 3-phase, 0.4 kV	piece	1
Diesel generator 200 kW, 3-phase, 0.4 kV	piece	1
Generator, 110 kW, diesel, 3-phase, 0.4 kV	piece	9
Generator, 150 kW, diesel, 3-phase, 0.4 kV	piece	15

Generator, 200 kW, diesel, 3-phase, 0.4 kV	piece	8
Generators	piece	2
Generator set FDG13513 131 kVA, casing, heating	piece	1
Diesel generator 100 kW, 3-phase, 0.4 kV	piece	1
Dalgakiran DJ275BD diesel generator	piece	22
Dalgakiran DJ350BD diesel generator	piece	8
Dalgakiran DJ415BD diesel generator	piece	2
Diesel Generator DE15055	piece	10
Diesel generator FIMAG DVN 160	piece	1
Matari MR160 diesel generator	piece	2
Three-phase diesel generator Coelmo PDT156A3 (220 kW)	piece	10
Diesel Generator DE-344SS	piece	9
300 kW generator	piece	4
100-200 kW generator	piece	1
Diesel generator 140 kW	piece	1
Diesel generator 275 kVA	piece	3
Diesel generator 100 kVA	piece	1
Diesel generator of electrical energy	piece	2
Generators 101-300 kW	piece	7
Gas generator	piece	1
Generator 120-160 kW	piece	1
Diesel generator on two-axle trailer Bimex P200 400 V 200 kVA (160 kW)	piece	1
The generator is stationary, diesel, 200 kVA.	piece	1
diesel generator 150-200 kW	piece	1
Diesel power plant Matari MC135LS (Cummins+Leroy Somer)	piece	1
Generator, 250 kVA	piece	2
150 kW generator	piece	1
Generator 6KV - 3 phases, 300 kW	piece	1
Diesel generator 200 kW	piece	2
<b>100-300 kW Total</b>		<b>313</b>
<b>10-30 kW</b>		
GENERAC SG 275 gas power plant	piece	4
Generac RG2724 gas generator	piece	5
Generator	piece	60
Generator 10-13 kW, 380 V	piece	2
Diesel generator	piece	2
Diesel generator 10.5 kW	piece	3
Diesel generator 13.6 kW	piece	3
Welding generator with a capacity of 10 kW, single-phase	piece	4
Diesel generator 15 kW 3 Phase	piece	1
Diesel generator 20 kW - 40 kW	piece	1
Diesel generator Konner&Sohnen KS 14-1DE ATSR	piece	14
Diesel generator Konner&Sohnen KS 14-2DE 1/3 ATSR	piece	30
Diesel generator SDMO 15000 TE SILENCE AVR (10 kW)	piece	1
Power station	piece	2
Konner & Sohnen KS 14-1DE ATSR diesel power plant	piece	6
30 kW diesel generator	piece	1
Diesel generator from 10 kW to 30 kW	piece	4
Three-phase diesel generator (8-13.6 kW)	piece	1
Portable diesel generator from 10 to 30 kW	piece	5
Diesel generator 10-30 kW	piece	16
Diesel power plant 20-30 kW	piece	9
Generator 20-30 kW	piece	2
Generators for shelters 25-30 kW	piece	2
Diesel power plant 20-25 kW	piece	5
Diesel generator 10-20 kW	piece	1
Generators for PJSC protection service 15-20 kW	piece	2
Generators 10-30 kW	piece	1
Diesel generator 16.5kW, 3 phases 380V, 50Hz, stationary	piece	2
Generators 11-30 kW	piece	2
Diesel generator with a capacity of 12 kW	piece	1
Single-phase diesel generator with a capacity of 15 kW	piece	4
15 kW three-phase diesel generator	piece	4
Single-phase diesel generator with a capacity of 20 kW	piece	1
25 kW three-phase diesel generator	piece	1
Single-phase diesel generator with a capacity of 25 kW	piece	1
Diesel electric generator	piece	8
Gas generator	kW*h	1
Electric generator three-phase diesel 20-25 kW	kW*h	1
To provide electrical energy to the Company's production divisions (REM)	piece	9
30 kW diesel generator	piece	5
Generator 10-30 kW	piece	2
Stationary diesel generator 10-30 kW	piece	10
Stationary generator 10-30 kW	piece	1
Diesel generators 10-30 kW	piece	8
Stationary diesel generator PE00305WD, 400 V, 24 kW (30 kVA)	piece	2
16 kW generator	piece	2
diesel generator 10-30 kW	piece	2
Stationary diesel generator	piece	3

	Stationary diesel generator	piece	1
	Diesel power plant 20 kVA	piece	1
	Diesel power plant 30 kVA	piece	1
	Generac 7189 gas generator (16 kW)	piece	4
	Gas generator Generac 7146 (13 kW)	piece	2
	Three-phase gas generator AYERBE 18000 V TX	piece	2
	Diesel generator 10-15 kW	piece	18
	Generators for CCSD storage	piece	1
<b>10-30 kW Total</b>			<b>287</b>
<b>1500-2000 kW</b>	Generator model HMW-2200-T5-STD 2200 kVa V400/50 Hz AS2D, diesel, 3-phase	piece	25
	Generator, 1500 kW, diesel, 3-phase, 0.4 kV	piece	3
	Generator 1500 kW	piece	2
<b>1500-2000 kW Total</b>			<b>30</b>
<b>300-500 kW</b>	Diesel generator	piece	1
	Generator, 450 kW, diesel, 3-phase, 0.4 kV	piece	9
	Diesel generator	piece	1
	Diesel power plant	piece	2
	Diesel power plant Matari MC400LS (Cummins + Leroy Somer)	piece	6
	stationary diesel generator ZX500TH 400V, 450 kVA without casing	piece	2
	Diesel generator at least 320 kW	piece	3
	diesel generator SAT 3412 (2x500TN) 400V, 450 kVA (was in operation) only 432 operating hours (023)	piece	1
	Diesel generator 300 - 500 kW	piece	4
	Diesel Generator DE-550VS	piece	4
	Diesel generator SunechSeng-500AI	piece	1
	Diesel generator 500 kVA	piece	6
	Diesel power generator 300-500 kW	piece	1
	Diesel generator 350 kVA	piece	6
	Diesel generator 400 kVA	piece	3
<b>300-500 kW Total</b>			<b>50</b>
<b>30-100 kW</b>	Generator	piece	30
	Diesel generator	piece	18
	Diesel generator 50 kW, 3-phase, 0.4 kV	piece	2
	Stationary electricity generator: Diesel, 380 v, 52.5 kW (60 kVA)	piece	1
	Generator, 45 kW, diesel, 3-phase, 0.4 kV	piece	6
	Generator, 60 kW, diesel, 3-phase, 0.4 kV	piece	1
	Generators	piece	2
	Diesel power plant Genmac EXTREME G1000 PSA	piece	2
	Konner&Sohnen KS40-3I/GED diesel power plant	piece	3
	WattStream WS140-RS diesel generator	piece	4
	WattStream WS90-RS diesel generator	piece	11
	Diesel generator 300-500 kW	piece	1
	Diesel generator 50 kW - 60 kW	piece	7
	Generators for bomb shelters (45-65 kW)	piece	1
	Diesel or gasoline inventory generators (with the correct sine wave) 50-60 kW	piece	1
	Diesel generator 53 kW	piece	1
	Generator 75 kw	piece	5
	Generator 52.5 kW	piece	2
	Diesel Generator DE-110RS-Zn	piece	6
	Generators 31-100 kW	piece	4
	Generator 45-60 kW	piece	1
	Diesel three-phase generator with AVR, 90 kW	piece	1
	Stationary diesel generator 30-50 kW	piece	1
	Diesel electricity generator 30-100 kW	piece	1
	Diesel Generator 40-50 kW	piece	1
	Diesel generator KJ Power KJS 100	piece	1
	Diesel generator Dalgakiran DJ 55 BD	piece	1
	Gas generator Generac SG 056	piece	1
	Diesel generator 30-35 kW	piece	18
	Diesel generator 50-70 kW	piece	22
	Diesel generator 150 kW	piece	8
	Generator 35-40 kW	piece	1
<b>30-100 kW Total</b>			<b>165</b>
<b>500-700 kW</b>	Diesel generator	piece	1
	Generator, 550 kW, diesel, 3-phase, 0.4 kV	piece	4
	Diesel generator	piece	2
	Generator 598/657 kVA	piece	2
	Diesel generator 700 kVA	piece	1
	Portable diesel generator 500-700 kW	piece	2
	Diesel generator S-750 kVA	piece	2
<b>500-700 kW Total</b>			<b>14</b>
<b>700-1000 kW</b>	Generator, 750 kW, diesel, 3-phase, 0.4 kV	piece	9
	Generator, 915 kW, diesel, 3-phase, 0.4 kV	piece	9
	Generator for pumping station 750 kVA	piece	1
	Diesel generator 900 kVA	piece	2
	Generator 6KV - 3 phases, 1000-1200 kW	piece	1
<b>700-1000 kW Total</b>			<b>22</b>

	Generators (spare parts, service, repair kits, other)	A set of spare parts and rubber engineering products for diesel generators based on the 12ZV40/48 engine type for the VP YuUAES	piece	4
	<b>Generators (spare parts, service, repair kits, other) Total</b>			<b>4</b>
<b>Power plant (generators) and equipment Total</b>				
<b>Electric fuses and accessories</b>	<b>Electric fuses and accessories</b>	Fuse PN-2-100 A	piece	500
		Fuse PT 011-10-16 A-31.5	piece	600
		Fuse PT 011-10-25 A-31.5	piece	600
		Fuse 10 kV PKTN	piece	30
		High-voltage fusible fuse	piece	60
		Fuse PK-10	piece	615
		FUSE PKT 011-10-16-31,5 U1	piece	120
		FUSE PKT 011-6-20-40 U1 BRASS (SET)	piece	120
		FUSE PKT 012-10-40-31,5 U1 BRASS (SET)	piece	120
		FUSE PKT 012-6-80-20 U1 BRASS (SET)	piece	240
		FUSE PKT 013-10-100-31,5 U1 BRASS (SET)	piece	120
		FUSE PKT 013-6-100-31,5 U1 BRASS (SET)	piece	120
		PKTN 10kV fuse	piece	60
		Fuse PN2	piece	252
		Fuse PN-2 100A	piece	581
		Fuse PN-2 160 A	piece	526
		Fuse PN-2 250A	piece	387
		Fuse PN-2 400A	piece	366
		Fuse PN-2 630A	piece	400
		Fuse PN-22-250-00 UHLZ 250A copper	piece	600
		Fuse PN-2-250 A	piece	500
		Fuse standard VDE 0670/4	piece	6
		Fast-acting fuse 20A 220V	piece	20
		PKT 101 10 16A fuses	piece	174
		PKT 101 10 20A fuses	piece	168
		Fuses PN2 100A	piece	1141
		Fuses PN2 160A	piece	205
		Fuses PN2 250A	piece	610
		Fuses PN2 400A	piece	12
		Fuses PN2 630A	piece	3
		Fuses PT 011-10-16 A31.5A	piece	660
		Fuses PT 011-10-25 A31.5A	piece	600
		Complete set of PKN 011-35 U1 fuse	piece	6
		Collapsible fuse PR-2, 35A	piece	50
		Collapsible fuse PR-2, 100A	piece	30
		Collapsible fuse PR-2, 400A	piece	15
		Collapsible fuse PR-2, 600A	piece	15
		PC-10kV	piece	1500
		Fuse 0.4 kV type NH-2 400A or similar	piece	100
		Fuse 0.4 kV type NH-00 125A or similar	piece	50
		Fuse PK-10	piece	927
		Fuse PN2	piece	1288
		Fuse PN22-100-00 UHL3, 100A	piece	183
		Fuse PN22-250-00 UHL3, 160A	piece	200
		Fuse PN22-250-00 UHL3, 200A	piece	188
		Fuse PN22-250-00 UHL3, 250A	piece	153
		Fuse PN22-400-00 UHL3, 400A	piece	243
		Fuse PN-22-100-00 UHLZ 100A copper.	piece	450
		PKT 102 10 40A fuses	piece	30
		Fuse PN-22-200-00 UHLZ 160A copper.	piece	600
		Fuse PT-011-10-16-31,5 U3 brass.	piece	600
		Fuse PT-011-10-20-31,5 U3 brass.	piece	450
		Fuse NH-00 160 A	piece	600
		Fuses PN2 (NH2) 160A	piece	100
		Fuses PN2 (NH2) 250A	piece	600
		Fuse PT-011-10-31,5-31,5 U3 brass.	piece	450
		Low-voltage fuse	piece	40
	<b>Electric fuses and accessories Total</b>			<b>19384</b>
<b>Electrical fuses and accessories Total</b>				<b>19 384,00</b>
<b>Means and equipment</b>	<b>Electrical household equipment</b>	The dryer is industrial	piece	1
		Washing machine	piece	1
		Refrigerator Grunhelm GTF-159M	piece	1
		electric extension cord 25 m.	piece	4
		Electric floor heater 2 kW	piece	50
		PowerPlant extension cord 50 m, 3x2.5mm2, 16A	piece	44
		Flow-through electric water heaters	piece	8
		Wall-mounted air conditioner, split system for domestic premises	piece	34
		Semi-industrial/industrial air conditioner for industrial premises	piece	21
		Air conditioner "KTA-01" TU U 29,2-37019331-001:2010	piece	3
		SPLIT AIR CONDITIONER - DUCT SYSTEM	piece	2
		Air conditioners in the hardware hall of the PBX	piece	1

	Heater	piece	544
	The lamp is explosion-proof	piece	32
	Flood light lantern	piece	32
<b>Electrical household equipment</b>			<b>778</b>
<b>Result</b>			
<b>Spare parts</b>	Ventilation fitting 1" for stop systems SS200-SS300/12 TM Ravetti	piece	400
	Main lift brake for Konecranes KK 125+10 gantry crane	piece	1
	Main lift brake for gantry crane KK 420+ 420+16 Konecranes	piece	2
	Rubber ring SS DN200 for stop system SS200/12 TM Ravetti	piece	40
	Rubber ring SS DN250 for stop system SS250/12 TM Ravetti	piece	20
	Rubber ring SS DN300 for stop system SS300/12 TM Ravetti	piece	20
	Engine	piece	2
	MixRite 2502 dispenser	piece	5
	Electric actuator of the latch	piece	2
	Filter element FILTERELEMENT 306601	piece	9
	Spare parts for the turbine	piece	115
	Connection PE/ST Du 25/20	piece	120
	Connection PE/ST Du 32/25	piece	80
	Connection PE/ST Du 32/32	piece	10
	Connection PE/ST Du 63/57	piece	10
	Connection PE/ST Du 90/89	piece	10
	Overhaul of electric motor VAO2-560, 500 kW, 1500 rpm	piece	2
	Overhaul of electric motor VAO2-560, 800 kW, 1500 rpm	piece	2
	Circular saw D19 for stop systems SS200-SS300/12 TM Ravetti	piece	200
	Circular saw HSS D.190mm DN. 8" for the stop system SS200/12 TM Ravetti	piece	20
	Circular saw HSS D.240mm DN.10" for stop-system SS250/12 TM Ravetti	piece	10
	Circular saw HSS D.290mm DN.12" for stop-system SS300/12 TM Ravetti	piece	10
	CLIPFIX 35 end stop	piece	65
	Connecting elbow 90° Ø110mm	piece	2
	REPAIR KIT PH-3	piece	20
	KIT FOR REPAIR RN-7	piece	50
	Pilot drill D.25 DN10" DIS.600052 for stop system SS250/12 TM Ravetti	piece	10
	Pilot drill D.25 DN12" DIS.600053 for stop-system SS300/12 TM Ravetti	piece	10
	Pilot drill D.25 mm DN. 8" DIS.60 0051 for stop system SS200/12 TM Ravetti	piece	20
	100mm biconite spacer	piece	200
	125mm biconite lining	piece	20
	150mm diameter biconite gasket	piece	20
	15mm diameter biconite gasket	piece	1000
	200 mm biconite lining	piece	20
	20mm biconite lining	piece	1000
	25mm diameter biconite gasket	piece	200
	32mm diameter biconite gasket	piece	200
	40mm diameter biconite gasket	piece	200
	50mm diameter biconite gasket	piece	200
	65mm diameter biconite gasket	piece	200
	80mm biconite lining	piece	200
	Rem. sets of pumps	piece	20
	Repair kit to the central nervous system pump 180x255	piece	3
	Repair kit to the central nervous system pump 300x600	piece	4
	Repair kit to the CNSH pump 300x650	piece	1
	Repair kit for central nervous system pumps 180*128	piece	2
	Repair kit for central nervous system pumps 180*425	piece	1
	Repair kit for central nervous system pumps 300*360	piece	1
	Repair kit for central nervous system pumps 300*420	piece	1
	Repair kit for central nervous system pumps 300*480	piece	1
	Repair kit for central nervous system pumps 60*125	piece	1
	Repair kit for central nervous system pumps 60*175	piece	2
	Repair kits for pumps	piece	2
	Pipe sealing plug 2.5 bar without bypass, RD 100 -200	piece	84
	Pipe sealing plug 2.5 bar without bypass, RD 150 - 300	piece	84
	Pipe sealing plug 2.5 bar without bypass, RD 200 - 400	piece	84
	Pipe sealing plug 2.5 bar without bypass, RD 350 - 600	piece	56
	Pipe sealing plug 2.5 bar without bypass, RD 40-70	piece	84
	Pipe sealing plug 2.5 bar without bypass, RD 500 - 1000	piece	56
	Pipe sealing plug 2.5 bar without bypass, RD 70-150	piece	84
	Welded steel flange DN100 PN16	piece	80
	Welded steel flange DN150PN16	piece	80
	Welded steel flange DN25 PN16	piece	80
	Welded steel flange DN300 PN16	piece	12
	Welded steel flange DN32 PN16	piece	80
	Welded steel flange DN500 PN16	piece	12
	Welded steel flange DN65 PN16	piece	80
	Molded fitting for RSS DN 10" for stop system SS250/12 TM Ravetti	piece	20
	Molded fitting for RSS DN 12" for stop system SS300/12 TM Ravetti	piece	20

Molded fitting for RSS DN 2 1/2" for stop system SS1 TM Ravetti	piece	80
Molded fitting for RSS DN 2" for stop system SS1 TM Ravetti	piece	80
Molded fitting for RSS DN 8" for stop system SS200/12 TM Ravetti	piece	40
Emergency kit STOPKIT (for elimination of leakages under pressure) DN300 // Emergency kits "STOPKIT" (elimination of leaks under pressure) DN300	piece	5
Emergency kit STOPKIT (for elimination of leakages under pressure) DN350 // Emergency kits "STOPKIT" (elimination of leaks under pressure) DN350	piece	5
Emergency kit STOPKIT (for elimination of leakages under pressure) DN400 // Emergency kits "STOPKIT" (elimination of leaks under pressure) DN400	piece	5
Emergency kit STOPKIT (for elimination of leakages under pressure) DN500 // Emergency kits "STOPKIT" (elimination of leaks under pressure) DN500	piece	5
Emergency kit STOPKIT (for elimination of leakages under pressure) DN800 // Emergency kits "STOPKIT" (elimination of leaks under pressure) DN800	piece	5
Emergency kit STOPKIT (for elimination of leakages under pressure) DN1200 // Emergency kits "STOPKIT" (elimination of leaks under pressure) DN1200	piece	5
galvanic isolation Turck IM31-22Ex-i	piece	4
Molded fitting for RSS DN 3" for stop system SS1 TM Ravetti	piece	80
Circular saw mod. AV D.51mm ART.104 for stop system SS1 TM Ravetti	piece	40
Circular saw mod. AV D.64mm ART.104 for stop system SS1 TM Ravetti	piece	40
Circular saw mod. AV D.76mm ART.104 for stop-system SS1 TM Ravetti	piece	40
Pilot drill with clamp ART.122 D9mm DN 2" - 3" for stop-system SS1 TM Ravetti	piece	120
Rubber ring DN 2" NBR DIS.460016 for stop system SS1 TM Ravetti	piece	80
Rubber ring DN 2"1/2 NBR DIS.460017 for stop system SS1 TM Ravetti	piece	80
Rubber ring DN 3" NBR DIS.460032 for stop system SS1 TM Ravetti	piece	80
Molded fitting for RSS DN 4" for stop system SS2 TM Ravetti	piece	40
Molded fitting for RSS DN 6" for stop system SS3 TM Ravetti	piece	40
Circular saw mod. TAD62 D.95mm ART.108 for stop system SS2 TM Ravetti	piece	20
Circular saw mod. TAD88 D.140mm for the stop system SS3 TM Ravetti	piece	20
Pilot drill with clamp art. 123 D12mm DN "4-6" for stop-systems SS3-SS3 TM Ravetti	piece	40
Rubber ring DN 4" NBR for stop system SS3 TM Ravetti	piece	80
Rubber ring DN 6" NBR for stop system SS3 TM Ravetti	piece	80
Concrete drill 16 mm L=1000 with adapter with external thread UNC 1 1 / 4 inch	piece	20
<b>Spare parts Total</b>		<b>6896</b>
<b>Personal protective equipment</b>		
Apparatus for artificial lung ventilation	piece	65
Medical first aid kit	piece	4
First aid kit medical (production)	piece	2390
Medical first aid kit (tactical)	piece	2400
Medical office first aid kit	piece	200
Tactical first aid kit	piece	600
Unversal first aid kit	piece	1000
Medical first aid kits	piece	4699
First aid kits medical (production)	piece	1000
First aid kits medical (tactical)	piece	40
Sterile bandage 14*7 cm.	piece	3000
Body armor	piece	2000
Body armor of the 4th class of protection	piece	7456
Hemostatic bandage "FirstCare Emergency Bandage"	piece	2909
Defibrillators are portable	piece	15
Tourniquet "NAR Combat Application Tourniquet (CAT)"	piece	4056
Dielectric mats	piece	10
Filter element "TFM EF 92-24-P2" for dust respirator	piece	60000
Filter element TFM EF 92-24-P2 (or analogue) for dust respirator	piece	91600
Signal vest	piece	1
Protective helmet with a winter helmet and shield	piece	70
Safety glasses	piece	169
Individual medical first aid kit	piece	1000
Individual anti-chemical packages	piece	10700
First aid kit	piece	1000
First aid kit	piece	4400
A set of clothes	piece	50
A set of tactical knee pads and elbow pads	piece	300
Kits of first aid kits (army type)	piece	171
Assembly ladders (on concrete)	piece	10
Medicine sets	piece	700
Sets of dressing materials	piece	1500

Medical tarpaulin frame stretchers	piece	2811
Protective glasses Dnipro-M Worker are transparent	piece	60
Tent for heating and work	piece	18
Crimps for crimping polyethylene pipes with a diameter of 32-90 mm	piece	48
Crimps for crimping polyethylene pipes with a diameter of 90-250 mm	piece	48
Life belts	piece	3102
Gas mask	piece	200
Gas mask (panoramic)	piece	8660
Gas mask SVP-01U	piece	3400
Gas mask hose	piece	20
Gas masks (panoramic mask + combined filter)	piece	1700
Hose gas masks (10 m hose)	piece	2970
Respirator	piece	31
Respirators R-3DEH	piece	742
Mine insulating self-rescuer 1- PVM KS	piece	1000
Self-rescuer mine insulating SHSS-1KS	piece	1065
Self-rescuer ShSS-1P KS	piece	1430
SMS methane alarm	piece	350
Safety rope Flat Woven	piece	2
Safety belt	piece	2
The foul is saving	piece	3195
Mine self-rescuer	piece	181
Kevlar helmet	piece	6743
Kevlar helmets	piece	630
Hemostatic tourniquet	piece	3
Medical stretchers type A10	piece	20
Dielectric gloves and boots	piece	200
Individual anti-chemical package PPI-11	piece	33
Dosimeter-radiometer type "Terra" MKS-05	piece	1
Protective suit type L-1	piece	25
Respirator filtering type P-2	piece	1601
Dielectric gloves, dielectric boots	piece	100
Insulating bar	piece	500
Body armor	piece	120
Helmet	piece	120
Operating rod (telescopic) SE-5-50-C-CM-02-C	piece	20
hard hats	piece	108
hose gas mask kits	piece	48
rescue ropes	piece	10
first aid kit	piece	1
chain sling with carabiners K20+K55	piece	5
Universal protective helmet	piece	50
Waders DUNLOP PRICEMASTOR CHEST WADER half overalls	piece	12
CIVIL ANTI-GAS CP-7 WITH FILTER	piece	400
Pull cord	piece	15
Medical first aid kit Poputchik Production for factories and workshops TU U 21.2-35975233-001:2018 (02-044-M)	piece	6
Strap belt combined PLC-2-US M (47029)	piece	13
Kevlar helmet not lower than class 3 protection	piece	485
Gas mask (panoramic)	piece	2000
Protective helmet	piece	600
Gas mask hose PSH-1	piece	393
Lifebelt	piece	516
The suit is fireproof	piece	21
Safety rope	piece	579
Dielectric gloves	piece	202
Fireproof suit (ordinary)	piece	82
Means of deterring dogs	piece	162
Car first aid kit	piece	11
Soft medical stretcher	piece	3
Gas mask hose PSH-1 or PSH-2	piece	123
Electrical measuring clamps up to 1000 V	piece	50
Compressed air breathing apparatus	piece	32
<b>Personal protective equipment Total</b>		<b>250593</b>
<b>Means of climate control</b>		
Electric convector 1750 W	piece	3
Teplov P 4000 infrared heater	piece	5
Infrared heater	piece	164
Air conditioner GWH28ACE-K3NNA1A Gree	piece	3
Haier Pearl air conditioner	piece	1
Air conditioner Samsung SH-12	piece	2
Electric convector heater 1500 W	piece	5
AQ 12 split system	piece	1
Heat gun 5 kW	piece	418
FAN HEAT TITAN-TURBO 12KW	piece	2
Electric fan heater VENTS AOE 24	piece	8
Air cooling device	piece	3
Fan heater	piece	10

	Air exchange unit or exhaust fan	piece	2
<b>Means of climate control Total</b>			<b>627</b>
<b>Means of collective protection</b>	set filter and ventilation equipment	piece	4
	Cable tent	piece	4
	Collective first-aid kit for the protection of buildings (for 400-600 people)	piece	1
	A set of aluminum trench fastenings of the C250 series for strengthening pits with a size of 3000*2400 mm (depth up to 2.40 m)	piece	18
	gas analyzers JL-269	piece	174
	sliding spacers for fastening the walls	piece	11
	stretchers for fastening walls	piece	11
	warning cone	piece	32
	Modular shelters	piece	5
	Standard monolithic reinforced concrete shelter (UMZS)	piece	36
	TSU-1 protective anti-splinter structure for shelter	piece	7
	FENCE BARRIER PE 2000X1000 NEW WITH REFLECTIVE MASK	piece	230
	Rapidly constructed protective structure	piece	31
	Quick-build modular shelter for up to 50 people	piece	18
	Collective first-aid kit for protective structures according to order No. 579 of the Ministry of Internal Affairs	piece	26
	Rapidly constructed protective structures of civil defense of the modular type	piece	20
	Megaphone (Loudspeaker) TM-17 or similar	piece	46
	Cone road rubber 520 mm	piece	304
	Fencing pins (fencing sections)	piece	320
	Road sign PDR 4.7 with a stand "Around an obstacle on the right side"	piece	110
	Road sign PDR 4.8 with a stand "Around an obstacle on the left side"	piece	110
	Road sign PDR 1.37 with a stand "Road works"	piece	141
	Road sign PDR 3.21 with a stand "Entry prohibited"	piece	220
	Road sign PDR 3.43 with a stand "Danger"	piece	178
	Road sign PDR 3.29 with a stand "Maximum speed limit"	piece	42
	Warning tape with the inscription "Gas Be Careful" 100 m.	piece	11
<b>Means of collective protection Total</b>			<b>2070</b>
<b>Fire extinguishing means</b>	Extinguisher	piece	1720
	Fire extinguisher VVK-18	piece	4
	Fire extinguisher VVK-5 (OU-7)	piece	3
	Fire extinguishers "VVK-28 (OU-40)"	piece	230
	Carbon dioxide fire extinguishers "OU-5"	piece	7878
	Carbon dioxide fire extinguishers VV-2 (VVK-1,4)	piece	70
	Fire crane ø 50 mm	piece	20
	Fire protection automation	piece	2
	Addressable fire smoke detector SPDOTA-01	piece	10
	Addressable fire smoke detector SPDOTA-02	piece	10
	Addressable manual fire detector - SPRA	piece	1
	Addressable manual fire alarm SPRA-01	piece	1
	Fireman trunk	piece	5
	hand fire barrels RSK-50	piece	10
	Detector tester with detector replacement function (Sinteso series) FDUD292 (Siemens)	piece	1
	Telescopic rod 2.1-7.3 m	piece	1
	Flame detector tester multifunctional LE3 (Siemens)	piece	1
	Multi-sensor (ASA) fire detector FDOOT241-A9 (Siemens)	piece	10
	Input module (4 control inputs) FDCI222 (Siemens)	piece	10
	Input/output module (4 control inputs and 4 relay outputs: 250VAC/4A 1kVA, 30VDC/4A 120W) FDCIO222 (Siemens)	piece	20
	Auto control station fire extinguishing installations	piece	2
	Filter (15 µm) LF-AD-Metal (For Titanus Pro Siemens systems)	piece	12
	ADR-7000 fire control device (Telefire)	piece	2
	Remote indication and control device MIC 734 SECURITON	piece	1
	The Tiras-16P fire receiving and control device	piece	1
	The Tiras-16.128P fire control device is nice	piece	1
	Carbon dioxide fire extinguisher TSC Engineering VVK-3.5	piece	12
	Fire extinguisher VVK-3.5 TSC Engineering	piece	5
	VVK-5 fire extinguisher	piece	646
	Fireman's coat 2*2.5	piece	146
	VVK-1,4 fire extinguisher	piece	11
	"OU-5" carbon dioxide fire extinguishers.	piece	17
	Koshma is a firefighter	piece	46
	Fireman's coat (2*2.5 meters)	piece	31
<b>Fire extinguishing means Total</b>			<b>10940</b>
<b>Means of video surveillance systems</b>	IP recorder Hikvision DS-7616NI-K2	piece	4
	Video camera Hikvision DS-2CD2143G0-IS (2.8 mm)	piece	10
	Dome-shaped stationary video camera IPC6355-VRZ 5MP Network IR Dome Camera [IPC6355-VRZ]	piece	6
	Video surveillance kit	piece	11

	Smart IP camera	piece	12
	Personal video recorder	piece	8
	Video surveillance cameras and related equipment	piece	13
	Chest video recording camera	piece	207
	Personal chest video recorder DMT 9 (DMT 9 camera body)	piece	16
<b>Means of video surveillance systems</b>			<b>287</b>
<b>Result</b>			
<b>Inverters</b>	Welding inverter IGBT Dnipro-M SAB-17DFB	piece	2
	Inverter DWT MMA-250I, 230V, 30-200A, 1.6-5mm, 6.1kg	piece	3
	Inverter PATON Eco-250 DC MMA	piece	1
	Inverter TRIO-50.0-TL-OUTD manufactured by ABB or equivalent	piece	50
	Portable Inverter Welder (upto 3 kW) // Portable welding inverter (max. 3 kW)	piece	9
	Voltage converter CXRF 220V 4.4kW	piece	4
	Welding inverter Paton Standard-350-400V (1013035012)	piece	2
	Welding inverter	piece	7
<b>Inverters Total</b>			<b>78</b>
<b>Other tools and equipment</b>	Reverse osmosis system	piece	40
	DIN-rail TS-35-1.0, e.din.stand.rail.103, 1m	piece	13
	LDAR – program for brunch-lines	piece	1
	LDAR – program for refineries	piece	1
	Automatic voltage switch APC Auto-matic Transfer Switch	piece	2
	Conductometric laboratory liquid analyzer	piece	1
	Abrasive jet device	piece	7
	AZUR-1 earth leakage protection device	piece	5
	Air gas cooling device	piece	8
	Multi-contact station OSWCA.2/9 (1140/660V, 50Hz)	piece	2
	Binoculars	piece	7
	Binoculars 10*50	piece	5
	Binoculars 25x100	piece	2
	Rotor block	piece	1
	Fan VFV8 Stanley, included: air hose 20 m	piece	171
	VME-2-10 fan	piece	4
	Ventilation sleeve with a diameter of 800	km	0,5
	Test installation of VLF CR-60 cables	piece	1
	High-frequency blocker 110 kW	piece	2
	Water-water heat exchanger	piece	2
	Voltamperphasometer Retometer (analogue)	piece	1
	Vibration damper HPG-1,6-11-400/20	piece	410
	Vibration dampers	piece	1600
	Hydraulic coupling GPE-480A-06	piece	4
	Hydraulic coupling GPE-480U.01.0200	piece	4
	Hydraulic distributor RSD 005	piece	100
	Hydraulic cylinder for supplying household waste to furnaces of boiler units	piece	2
	Flexible busbar and descents 110 kV type AS 500	km	0,95
	Horizontal atmospheric capacity	piece	28
	Detonating cord DSHE-6	km	225
	Sliding electrocoupler VSP.01.03.000 of the cleaning combine UKD-200/250	piece	4
	Electric detonators of instantaneous action ED-8-2 GOST 9089-75	piece	14580
	Electrodetonators non-safety delayed action ED-2D TU 84-317-83	piece	74520
	Electrodetonators non-safety delayed action ED-K2 TU 84-317-83	piece	32040
	Container for separation of liquid mixture (condensate, interlayer water)	piece	2
	0.4 kV voltage indicator	piece	10
	Voltage indicator 6-10 kV	piece	10
	Catalytic system of the block of hydrotreatment of diesel fuel	piece	1
	Tubular key No. 3	piece	16
	Tubular key No. 4	piece	16
	Grill type A	piece	300
	Colander type B	piece	300
	set filter and ventilation equipment	piece	4
	A complex of automatic gas odorization	piece	1
	Switching jumper for three poles SB 2-8-T	piece	39
	Switching jumper for three poles SB 3-8-T	piece	26
	Contactors KV-2M-6-160-1.5U2	piece	2
	Air Master S1 controller	piece	2
	Controller-accumulator-gateway (KNSh 12)	piece	10
	Controller-accumulator-gateway (KNSh 5)	piece	10
	Corps of KTP	piece	10
	Small-sized repressing compressor stations	piece	10
	Module NEYRPIK T.ADT Auxiliary Digital Tachometer	piece	1
	hanging lockers for internal fire hydrants	piece	15
	Non-electric initiation system 20 m	piece	2080
	Non-electric initiation system 5 m	piece	6300
	AXIOMTEK GOT-3120TL-N-RC operator panel with Alstom software	piece	2
	Steam combi oven	piece	1
	Cam switch with self-rotation LK15C-2.4311	piece	12

Jumper for two poles FBS 2-8	piece	130
Jumper for three poles FBS 3-8	piece	65
Perforator	piece	16
Gas heater	piece	1
The tap-changer drive to the power transformer	piece	1
Propane refrigeration unit	piece	9
Starter non-contact reversible PBR 2M.01	piece	1
RV-2MU2 reverser	piece	2
Emergency event recorder = 220V; 32 analog signals and 96 discrete signals	piece	5
The pressure regulator of the brake system of the mine hoist	piece	2
Gas pressure regulators	piece	2
Reducer CTND-31.5	piece	2
liquid rheostat VZHR-350	piece	1
The outlet is stationary with an industrial 16A switch	piece	3
Distribution box ITON D69412GHG791	piece	27
Upper roller 2LU120	piece	700
Lower roller 2LU120	piece	400
Roller support RVL-100	piece	3050
Roller support RVL-80	piece	550
Separator block execution	piece	6
Block execution separators	piece	3
Leak detection system on condensate lines	piece	1
Huawei HK-305 Series Pipe Cutting Machines	piece	3
Huawei HK-500 Series Pipe Cutting Machines	piece	3
Cathodic protection stations	piece	6
Controlled launch station SUV-LU120	piece	2
Portal rack UST-3A (14 m)	piece	17
Chain hoist 3 tons (chain length 3 m)	piece	4
Thermal imager	piece	2
The heat exchanger is shell-and-tube	piece	3
Tracer-defectoscope vLoc3RTK-5000	piece	16
Airless 2K (two-component) installation for applying two-component anti-corrosion materials	piece	1
Installation for testing cable lines made of cross-linked polyethylene BAUR Frida	piece	1
Cable line testing system	piece	5
Route finder of cable lines	piece	3
Track finder digiPHONE + 2 Set	piece	6
Test unit MEGGER VLF CR 28kV	piece	2
Thermoconverters, temperature sensors	piece	45
Level indicators	piece	9
Gas detectors	piece	6
Filter-reducer for compressed air	piece	14
Positioners	piece	3
Metal trays	piece	750
The control post is explosion-proof	piece	50
Cable plug	piece	40
Cable outlet	piece	40
Security and fire alarm devices	piece	54
Notifiers	piece	37
Elements of electrical circuits (relays, switches, plugs, sockets, indicators, lamps, sound signals)	piece	68
Electrical accessories and related goods for electrical equipment (Glands, tubular tips)	piece	2811
Clamp	piece	631
Data transmission equipment	piece	12
Automation system controller modules	piece	53
Modules of computer controllers	piece	20
Spare parts for the aggregate automation system	piece	108
Instruments for level measurement	piece	35
Ultrasonic level detectors	piece	30
Flame control sensors	piece	6
Compressed air dryers	piece	3
Gaskets under the manometer	piece	168
Shut-off two-valve block	piece	10
The device for receiving and controlling the fire control unit	piece	1
Lightning protection device	piece	4
Loudspeakers	piece	12
Detectors and signaling devices	piece	33
Logic modules, control units	piece	25
Terminal assembly	piece	50
Bus "N" zero	piece	5
DIN- bench	piece	5
The terminal box is explosion-proof	piece	32
Pressure relay sensors are mechanical	piece	3
Electric gas lighter	piece	6
Thermoregulating dilatometric electric device	piece	2
Block of protection, kindling	piece	6
High-voltage switch	piece	4

bayonet shovel	piece	16
gangway with handrails	piece	1
Equipment for rigging work	piece	200
Winch 3t	piece	1
Winch 2.5t	piece	1
Winch 0.75t	piece	1
Winch 1.5t	piece	1
testo 317-3 - CO gas analyzer in the air with visual and audible alarm	piece	46
Thermoconverter TOP-PKbm-59	piece	30
Oil station hydraulic Ravetti CS/13 gasoline 13.5 hp, 140 bar	piece	1
AM-50z-w walk-behind combine harvester	piece	2
Inclined conveyor reducer	piece	2
Multi-turn electric drive	piece	1
Electromagnetic contactor	piece	1
Contactora	piece	1
Infrared analyzer of sulfur content in coal, coke, ash, biomaterials SDIS401	piece	1
Muffle furnace for ashing Nabertherm LVT 15/11, with lifting door, controller B 510	piece	1
Memmert UF55 drying cabinet, universal, SingleDISPLAY, 53 l., calibrated according to ISO 17025.	piece	1
Analytical balance A&D HR-250 AZ (NGZ 252 g, 0.0001 g, platform 90 mm) conformity assessment	piece	2
Laboratory scales Vibra AJ-6200CE	piece	2
Test installation for cables with cross-linked polyethylene insulation up to 35 kV (VLF SR60)	piece	2
Testing installation Testrno 600 + additional unit CP TD 12 before installation	piece	1
Oil cleaning installation	piece	1
Towing rope (Length 6 meters, 10 tons)	piece	14
Towing rope (Length 5 meters, 6 tons)	piece	9
VVK-5 fire extinguisher	piece	40
Fan with a hydraulic drive with the function of an aspirator ((DOA) AV28H-1pc, in the set: guide for the air hose-1pc, terminal for transporting the air hose -1pc, air hose D=200mm, L=8m -1pc, or similar)	piece	45
Highly sensitive tracer (Radiodetection RD 8200 or similar) with a generator	piece	16
Hydraulic clamp for PE pipes	piece	96
Hand clamp for PE pipes	piece	96
Sliding metal ladder 4-6 m	piece	16
A set of end heads	piece	16
Gas mask hose PSH-1	piece	144
The lamp is explosion-proof	piece	16
Lifebelt	piece	144
Gas analyzer (ethane, methane)	piece	47
Locking latch, type 30s927nzh1 with an electric drive	piece	3
Hydraulic electrical assembly press PG-1000 (with a set of matrices)	piece	1
Hydraulic pliers for cable 18T 10-300mm	piece	1
Soft start device	piece	2
MMI panel	piece	4
Cone road rubber 520 mm	piece	116
Anemometer	piece	155
Safety rope	piece	144
Fencing pins (fencing sections)	piece	600
Road sign PDR 4.7 with a stand "Around an obstacle on the right side"	piece	40
Road sign PDR 4.8 with a stand "Around an obstacle on the left side"	piece	40
Road sign PDR 1.37 with a stand "Road works"	piece	40
Road sign PDR 3.21 with a stand "Entry prohibited"	piece	144
Hook forka	piece	16
Road sign PDR 3.43 with a stand "Danger"	piece	102
Road sign PDR 3.29 with a stand "Maximum speed limit"	piece	26
Dielectric gloves	piece	16
Fireman's coat 2*2.5	piece	16
Hydraulic drill CD10 Stanley or similar	piece	2
Fireproof suit (ordinary)	piece	8
Means of deterring dogs	piece	99
Flood light lantern	piece	56
Natural gas leak detector	piece	126
CO gas analyzer	piece	104
Electronic differential pressure gauge (TESTO 510 0-10 kPa analog)	piece	31
Arrow manometers for 0-0.6MPa, 0-1.6MPa with accuracy class 1.0	piece	31
A set of thread-cutting tools (benches 15-50 for cutting an external thread)	piece	16
Gas analyzer (ethane, methane)	piece	16

Electronic differential pressure gauge (Testo 510 0-10 kPa or similar)	piece	16
Key for underground cranes	piece	16
An iron sledgehammer	piece	8
The sledgehammer is copper plated	piece	16
Metal saw	piece	16
Wood saw	piece	16
Ax	piece	16
Hooks for opening well covers and carpets	piece	64
Construction scrap 24 mm	piece	16
Pickaxe	piece	16
American shovel (scoop)	piece	16
Manual hydraulic screwdriver	piece	8
Steel blinds for flanges (25-300mm)	piece	16
Metal bandages for pipes (32-500mm)	piece	16
Plugs (15-50mm, internal and external thread)	piece	16
Chest camera	piece	9
Gas leak detector	piece	18
Device leak detector "Dozor-S-Pp" for finding leaks of natural gas methane and liquefied hydrocarbon gas	piece	22
Device for detecting carbon monoxide "Dozor-S-P"	piece	16
Hydraulic oil station Super aspid B (DOA) included	set	16
Fan with a hydraulic drive with the function of an aspirator (DOA) AV28H-1pc, in the set: a guide for an air hose-1pc, a terminal for transporting an air hose -1pc, an air hose D=200mm, L=8m -1pc.	piece	16
Hydraulic slurry pump SP35 DOA (Italy) - 1pc, included: heat-resistant flat pressure sleeve D=76mm	piece	16
Gas analyzers "Dozor"	piece	10
Set of pipe wrenches #1,2,3,4,5	piece	16
Difmanometer testo 510	piece	16
Arrow manometers	piece	16
Signal lamp (portable, head)	piece	16
soft medical bags	piece	16
Electronic differential pressure gauge (TESTO 510 0-10kPa or similar)	piece	57
Arrow manometers for 0-0.6MPa, 0-1.6MPa with accuracy class 1.0	piece	41
Cone road rubber 520 mm.	piece	160
Megaphone (loudspeaker) with battery — Megaphone HW-20 30W	piece	16
Road sign PDR 4.7 with a stand "Around an obstacle on the right side"	piece	16
Road sign PDR 4.8 with a stand "Around an obstacle on the left side"	piece	16
Road sign PDR 1.37 with a stand "Road works"	piece	16
Flashing beacon with a siren (panel) for the ADS car	piece	16
Road sign PDR 4.7; 4.8; 1.37; 3.21; 3.43; 3.29	piece	147
The lighter is explosion-proof	piece	40
Arrow manometers for 0-0.6 MPa, 0-1.6 MPa with accuracy class 1.0	piece	16
Thermopenal H-5 with adjustable temperature	piece	36
Mini gas station of a modular type diesel fuel/gasoline for 5 m3 220 V. with a pump, meter, fuel filters, automatic gun, measuring line under a meter stick	piece	40
Pipe wrench No. 5	piece	16
Concrete Drill Bit 16mm L=100 WITH 1 1/4" UNC MALE ADAPTER	piece	32
hydraulic oil station (super aspid B (DOA) included: high-pressure hose with a set of closed quick-release connections, L=7000mm prepared (4pcs) or similar)	piece	8
Fan with a hydraulic drive with the function of an aspirator ((DOA) AV28H-1 pc., in the set: a guide for an air hose -1 pc., a thermal for transporting an air hose-1 pc., an air hose D=200mm, L 8v -1 pc., or similar)	piece	8
Hydraulic slurry pump (SP35 DOA (Italy)-1pc, included: heat-resistant flat pressure hose D=76 mm or similar)	piece	8
Hydraulic drill (CD (STANLEY) or analogue)	piece	8
Installation for horizontal drilling	piece	1
Air quality analyzer for dustiness (Dust particle counter - dust meter KORNO GT-1000-JM(FC) )	piece	13
Chromatograph	piece	7
Hydraulic combined tool (cutter-splitter)	piece	3
Air quality analyzer for dustiness (Dust particle counter - sawdust meter)	piece	8
FLIR E96 THERMAL VISOR 24° with additional lenses 14° and 42°	piece	2
Gas chromatograph PerkinElmer Clarus 690 with power supply unit 230V 10A 50/60Hz	piece	1
The test set for checking the Omicron CMC 356 Essential RZA devices (P0000808, BINLLO1) includes: - Software Test Universe: Essential, Diance (P0006816); Advanced Differential (P0000296); - IEC61850 software. Accessories: standard, Comb.Cable (B1328100), CM WIRING (B1764601), Transport case (B0679403)	piece	1

	Oxygen pressing compressor DEZEGA HIHPG2	piece	6
	DEZEGA CheckUp device for testing respiratory equipment	piece	6
	VM-6 fan	piece	2
<b>Other means and equipment Total</b>			<b>147408,45</b>
<b>Boiler equipment</b>	Electric floor boiler TITAN 90 kW 380V or similar	piece	1
	Cogeneration plant	piece	3
	Modular boiler room 1800 kW, diesel	piece	8
	Modular boiler house 600 kW, diesel	piece	55
	Solid fuel boiler universal modular 1200 KW	piece	2
	Solid fuel boiler universal modular 1800 KW	piece	4
	Solid fuel boiler universal modular 2200 KW	piece	1
	Solid fuel boiler universal modular 250 KW	piece	2
	Solid fuel boiler universal modular 3500 KW	piece	1
	Solid fuel boiler universal modular 500 KW	piece	2
	Solid fuel boiler universal modular 5000 KW	piece	2
	Solid fuel boiler universal modular 5800 KW	piece	2
	Solid fuel boiler universal modular 600 KW	piece	2
	Solid fuel boiler universal modular 650 KW	piece	1
	Solid fuel boiler universal modular 950 KW	piece	1
	Modular boiler room	piece	2
<b>Boiler equipment Total</b>			<b>89</b>
<b>Metal detectors</b>	metal detector	piece	352
<b>Metal detectors Total</b>			<b>352</b>
<b>Equipment for extraction of hydrocarbon products</b>	Well Test separator	piece	12
	Heat exchanger for heating	piece	2
	Setting Snubbing	piece	2
	Block of incoming threads	piece	1
	Block of drainage containers for installation of complex gas preparation	piece	3
	Block of hydrate formation inhibitor storage tanks for installation of complex gas preparation	piece	1
	Gas preparation unit for installation of complex gas preparation	piece	3
	Installation of gas odorization	piece	1
	Separation equipment	piece	2
	Containers	piece	4
	Heat exchange equipment	piece	7
	Block of gas inlet threads for installation of complex gas preparation	piece	2
	Liquid separator unit for installation of complex gas preparation	piece	2
	Gas reduction unit for installation of complex gas preparation	piece	2
	Block of technological tanks for installation of complex gas preparation	piece	2
	Capacitive equipment	piece	5
	Block of hydrate formation inhibitor storage tanks for installation of complex gas preparation	piece	1
	Block of the experimental line for the installation of complex gas preparation	piece	1
	Measuring pipeline	piece	1
	Block of incoming threads (BVN)	piece	6
	Gas preparation unit (GPG)	piece	3
	Commercial gas metering unit (KVOG)	piece	3
	Liquid separator block (BRR)	piece	3
	Gas reduction unit (BRG)	piece	3
	Block of technological tanks (BET)	piece	3
	Block of storage tanks for hydrate formation inhibitor (BEI)	piece	3
	Block of drainage containers (BED)	piece	3
	Block of experimental line (BDL)	piece	3
	Block of oil pumps (BNA)	piece	3
	Block of pumps of dispensers of hydrate formation inhibitor (BNI)	piece	3
	Flare installation unit (BFU)	piece	3
<b>Equipment for extraction of hydrocarbon products Result</b>			<b>93</b>
<b>Equipment for gas networks</b>	SS4-SS6 (200/12-300/12) STOP-SYSTEM TM Ravetti for carrying out repair work on gas pipelines from DU 200 mm to DU 300 mm working pressure up to 12 bar with the possibility of arranging a bypass (bypass) line complete with a drill and a set of small mechanization	piece	2
	GOLIATH gas analyzer or similar	piece	3842
	Gas analyzer SNOOPER mini (or analogue)	piece	175
	Multicomponent gas analyzer (combustible gases, carbon monoxide, O2, H2S) WINTACT WT8811	piece	4
	RMLD remote methane leak detector	piece	4
	A set of technological equipment Stop system TM RAVETTI (Italy) for closing gas pipelines through a pressure fitting, diameters of gas pipelines from D150 to D2500mm, with a maximum working pressure of 12 kgf/cm2 and the possibility of laying a bypass line, complete with small mechanization.	piece	6

set of technological equipment Stop system TM RAVETTI (Italy) for closing gas pipelines through a pressure fitting, diameters of gas pipelines from Du50 to Du150mm, with a maximum working pressure of 12 kgf/cm2 and the possibility of laying a bypass line, complete with small mechanization.	piece	142
Mini-Stop Ravetti (Italy)	piece	15
Portable underground multi-gas analyzer type MX6 iBRID or similar	piece	45
Gas pressure regulators	piece	10
MINI-STOP SYSTEM Ravetti (Italy)	piece	914
Thickness gauge VT-12N-5	piece	5
Ultrasonic thickness gauge. Novotest UT-1M with converter P112-10	piece	5
Thickness gauge, coating Novotest TP-1 (L) with sensor M-12 (L)	piece	5
A Falcon laser methane detector kit together with a UAV, or similar	piece	1
Multifunctional gas measuring device with a chromatographic unit (Etan detector) Variotec-480EX	piece	2
Mobile gas turbine and mobile substation with step-up transformer (gas mobile peak power plant)	piece	4
Inspection cleaning device for stop systems SS 1/2 DN 2" - 4" 12 Bar in a metal box	piece	7
Locking device for stop systems SS 1/2 DN 2" - 4" 12 Bar in a metal box	piece	7
Stop system SS 1/2 2" - 2 1/2 - 3" - 4" 12 Bar with a set of equipment and accessories in a metal box	piece	7
Inspection cleaning device for stop systems SS3 6"12 Bar	piece	2
Set of stop system "Ravetti" for repairing networks with a diameter from 150 mm to 300 mm	piece	1
Set of stop system "Ravetti" for repairing networks with a diameter from 300 mm to 500 mm	piece	1
Set of stop system "Ravetti" for repairing networks with a diameter from 50 mm to 150 mm	piece	1
A set of technological equipment Stop system TM RAVETTI (Italy) for closing gas pipelines through pressure fittings, with a diameter of a gas pipeline from DN50 to DN700 mm, with a maximum working pressure of 12 kgf/cm2 and the possibility of laying a bypass line, equipped with means of small mechanization	piece	1
Highly sensitive tracer (Radiodetection RD 8200 or similar) with a generator	piece	35
Hydraulic clamp for PE pipes	piece	124
Hand clamp for PE pipes	piece	124
Gas analyzer (ethane, methane)	piece	124
A set of hydraulic equipment for emergency repair services	piece	5
Natural gas leak detector GOLIATH (or equivalent) / Gas analyzer GOLIATH or analogue	piece	114
Gas analyzer (ethane, methane)	piece	22
Anemometer	piece	57
Gas analyzer	piece	18
Natural gas leak detector	piece	163
CO gas analyzer	piece	83
Electronic differential pressure gauge (TESTO 510 0-10 kPa analog)	piece	72
Arrow manometers for 0-0.6MPa, 0-1.6MPa with accuracy class 1.0	piece	129
Manometers 0-0.6 MPa, 0-1.6 MPa with kl. 1.0	piece	16
Steel blinds for flanges (25-300mm)	piece	22
Metal bandages for pipes (32-500mm)	piece	22
Plugs (15-50mm, internal and external thread)	piece	22
Manometer	piece	18
Steel blinds for flanges 25 mm	piece	22
Steel blinds for flanges 32 mm in diameter	piece	22
Steel blinds for flanges D 40 mm	piece	22
Steel blinds for flanges 50 mm in diameter	piece	22
Steel blinds for flanges 65 mm in diameter	piece	22
Steel blinds for flanges 80 mm in diameter	piece	22
Steel blinds for flanges 100 mm in diameter	piece	22
Steel blinds for flanges 125 mm in diameter	piece	22
Steel blinds for flanges 150 mm in diameter	piece	22
Steel blinds for flanges 200 mm in diameter	piece	6
Steel blinds for flanges 250 mm in diameter	piece	6
Steel blinds for flanges 300 mm in diameter	piece	6
Metal bandages for pipes DN 32 mm	piece	22
Metal bandages for pipes DN 40 mm	piece	22
Metal bandages for pipes (DN 57-65mm), L200	piece	22
Metal bandages for pipes (DN 73-83mm), L200	piece	22
Metal bandages for pipes (DN 89-98mm), L200	piece	22
Metal bandages for pipes (DN 108-118mm), L200	piece	22
Metal bandages for pipes (113-123), L200	piece	22
Metal bandages for pipes (135-145), L200	piece	22
Metal bandages for pipes (151-161), L200	piece	22

	Metal bandages for pipes (159-170), L200	piece	6
	Metal bandages for pipes (170-180), L300	piece	3
	Metal bandages for pipes (218-228), L400	piece	3
	Metal bandages for pipes (248-258), L400	piece	3
	Metal bandages for pipes (271-281), L400	piece	3
	Metal bandages for pipes (321-331), L400	piece	3
	Metal bandages for pipes (404-423), L400	piece	3
	Metal bandages for pipes (526-545), L400	piece	3
	Electronic differential pressure gauge (TESTO 510 0-10kPa or similar)	piece	57
	Anemometer (testo 410-1 or analogue)	piece	46
	Technological equipment and fittings for the restoration of damaged polyethylene gas pipelines using fittings under pressure and with pressure cut-off. With a maximum working pressure of 1.2 MPa.	piece	749
<b>Equipment for gas networks Total</b>			<b>7671</b>
Equipment for the processing of hydrocarbon products	Gas drying unit (propane freezing unit)	piece	1
	Green methanol plant	piece	1
	Installation of isomerization of C5/C6 hydrocarbons and hydrotreating unit	piece	1
	Installation of deep extraction of hydrocarbons from natural gas	piece	2
<b>Equipment for the processing of hydrocarbon products Total</b>			<b>5</b>
Equipment for solar power plants	Autonomous solar power plant 3 kWh. battery capacity 3 kWh.	piece	1
	Solar panel inverter TSOL-M800(DE)	piece	27
	A pair of solar panels 2x385 W	piece	27
	Solar panel SOLA S132/M12H/660W or similar	piece	230
	Photoelectric module type JAP6(K)-60-270/4BB manufactured by Shanghai JA Solar Technology Co., Ltd	piece	13000
	photovoltaic modules	piece	34138
	Inverter SUN2000-60KTL-M3	piece	150
	Solar panels and inverters	piece	45
	Solar panels	piece	7296
	Inverters	piece	17
	Solar panels of the type Trina Solar 330 W or similar	piece	375
	Seraphim 330 W solar panels or similar	piece	375
	Risen RSM72-6-370M 370 W solar panels or similar	piece	4860
<b>Equipment for solar power plants Summary</b>			<b>60541</b>
Lighting devices	LED lamps	piece	6432
	LED flashlight 6V 4500 mAh	piece	10
	Battery lights (group)	piece	31
	Rechargeable flashlights (pocket)	piece	1277
	Battery lights (headlights)	piece	400
	Lantern	piece	499
	Flashlight Kronos TD-6000 30W	piece	12
	Explosion-proof lamps	piece	200
	The lamps are explosion-proof	piece	4678
	Portable battery lights in explosion-proof design	piece	200
	Mobile lighting installation	piece	721
	Mobile lighting masts	piece	20
	Lighting lamps on batteries	piece	175
	Searchlight	piece	1
	Flood light spotlight	piece	200
	Mine explosion-proof main rechargeable SVG lamp	piece	539
	Main battery-powered mining lamp	piece	2315
	LED light tower with generator, mobile, Hilight V5+ (LED 4*350 W) 230 V 5 kVA (5 kW)	piece	17
	Mobile lighting tower // Mobile lighting tower	piece	31
	Lamp	piece	169
	Lamp 127-220V	piece	1301
	LED lamps 175-250V 15W E27 4000K	piece	200
	Spotlights on the masts	piece	7
	Lighting panels with automatic machines	piece	5
	LED lamp	piece	200
	headlamp	piece	6
	pocket signal lantern	piece	6
	LED spotlight LED-612, telescopic, 60W, 4200 lumens	piece	67
	Lighting tower with electricity generator	piece	1
	Lighting towers with diesel generator	piece	25
	Lighting fittings	piece	95
	LED lamp	piece	1600
	LED lighting tower with a generator	piece	1
	The lamp is explosion-proof	piece	230
	Flood light lantern	piece	197
	Philips HPL 4 Pro lamp	piece	100
	Lighting lamps	piece	80

<b>Lighting devices Total</b>			<b>22048</b>	
<b>Electromagnetic starters</b>	Mine starting device ASHT-P-4, or similar	piece	2	
	Explosion-proof mine launcher PVIT-125MV	piece	5	
	Explosion-proof mine starter PVIT-250MV, or similar	piece	4	
	Explosion-proof mine starter PVIT-320MV, or similar	piece	4	
	Explosion-proof mine launcher PVYT-63MR	piece	4	
	Launcher PVI-125	piece	3	
	Starter PVI-250	piece	2	
	Magnetic starter	piece	30	
<b>Electromagnetic starters Total</b>			<b>54</b>	
<b>Gas pressure regulator</b>	testo 350 kit	piece	6	
	Gas pressure regulator	piece	10	
	Gas pressure regulator FE-10 BP	piece	1000	
	Gas pressure regulator RG 2MB - 100	piece	4	
	Gas pressure regulator RG 2MB - 50	piece	6	
	Gas pressure regulator RG 2MB - 80	piece	6	
	Gas pressure regulator RDUK-2N-200	piece	2	
	Gas pressure regulators	piece	19	
	Household gas pressure regulators	piece	500	
	Gas pressure regulator Pietro Fiorentini fe 25BP	piece	40	
<b>Gas pressure regulator Result</b>			<b>1593</b>	
<b>Gas tracers</b>	APGC-015/2	piece	3	
	VARIOTEC 480 EX gas analyzer	piece	5	
	Track finder + generator	piece	4	
	Route finder "APGK 015/2"	piece	2	
	Track finder "Wagon - 911 M4"	piece	6	
	RIDGID Seek Tech SR-20 track finder or similar	piece	3	
	Track finder SPRUT-17	piece	691	
	Tracer-defectoscope vLoc3RTK-5000	piece	12	
	Pathfinders	piece	19	
	Gas analyzer (leak detector) of natural gas SNOOPER mini (or analogue)	piece	15	
	Highly sensitive tracer (Radiodetection RD 8200 or similar) with a generator	piece	232	
	Natural gas leak detector	piece	44	
	Highly sensitive track finder with a generator	piece	116	
<b>Gas tracers Total</b>			<b>1152</b>	
<b>Equipment for wind power plants</b>	BLA 79M A PA SR blade for 6 MW wind turbine	piece	3	
<b>Equipment for wind power plants Summary</b>			<b>3</b>	
<b>Means and equipment Total</b>			<b>\$18 278,45</b>	
<b>Means of telecommunication and telemechanics</b>	<b>Means of voice radio communication</b>	Car radio station	piece	143
		Antenna-feeder devices	piece	10
		Headset 2-wire black for R7 radios, model PMLN8342A	piece	50
		Headset 3-wire black for R7 radios, model PMLN8343A	piece	50
		Loudspeaker	piece	100
		Means of radio communication	piece	12
		Portable VHF radio stations "ICOM IC-F16"	piece	288
		Portable radio stations	piece	450
		Radio stations mobile (portable) Hytera MD785i (L) (GPS) (136-174)	piece	40
		Motorola radios (walkie-talkie type)	piece	2953
		Radio stations portable (wearable) digital Hytera PD605 (136-174)	piece	25
		Motorola DP4400 (or 4600) type radios	piece	100
		Radio station KENWOOD VHF NX-3220-E (NEXEDGE)	piece	30
		Car radio station DM2600 UHF LP	piece	10
		Autonomous radio station (walkie-talkie) with a range of up to 1000m.	piece	8
		Kenwood NX-1200DE3 portable radio station	piece	8
		Radio station portable R7 FKP PREMIUM UHF complete with two rechargeable batteries	piece	100
		Stationary radio station Hytera MD785i (L) (136-174 MHz) with Smart Dispatch software.	piece	10
		The radio station is stationary in the VHF range	piece	10
		walkie-talkies	piece	605
		Walkie-talkies DMR Baofeng DM-5R	piece	6
		Sense	piece	10
		Walkie-talkie with a communication range of 2.5 km	piece	10
		MOTOROLA SLR 5500 repeater	piece	21
		Repeater stationary Hytera RD9855, repeater (136-174) RD9855(Advanced) SW00008	piece	10
		Stationary radio station MOTOROLA DM-4600E	piece	43
		Kenwood TK-D740 digital professional walkie-talkie	piece	6
		Motorola radio (walkie-talkie type)	piece	80
		A set of radios	piece	20
		DP4800/DP4801 portable radio	piece	50
		Motorola, Kenwood, Hytera or similar portable radios	piece	32

	Autonomous means of communication (between team members) (portable walkie-talkie)	piece	263
	Autonomous means of communication (between the car and the control room)	set	71
	Autonomous means of communication (between team members)	piece	92
	Autonomous means of communication (between the car and the control room)	piece	16
	Autonomous means of communication (between team members)	piece	32
	Autonomous means of communication (between the car and the control room) (car walkie-talkie)	piece	105
	The smartphone is protected by 4/64Gb	piece	11
	stationary radio stations	piece	15
	SSU (Blue Light and Sound Device (LSD))	piece	11
	Motorola radio station	piece	58
	Car radio station	piece	41
	Portable radio station	piece	52
	Autonomous means of communication (between the car and the control room) (car walkie-talkie)	piece	15
	Autonomous means of communication (between team members) (portable walkie-talkie)	piece	15
	Stationary radio station	piece	65
	Stationary radio station	piece	33
	Stationary radio stations for ADS	piece	17
	Automobile radio stations of the ADS service	piece	21
	Portable radio stations for ADS services	piece	16
	Autonomous means of communication (car radio)	piece	21
	Portable radio stations	piece	20
	Motorola/Hytera/Kenwood stationary radio station	set	17
	Motorola/Hytera/Kenwood car radios	set	27
	Portable radio station of ADS brigades	set	21
	Stationary walkie-talkie	piece	1
<b>Means of voice radio communication Result</b>			<b>6346</b>
<b>Means of cellular communication</b>	2G 3G 4G Router GENEKO GWRI-462-5	piece	10
	Mobile phone Xiaomi Redmi 9A 2/32GB or similar	piece	6
	2G/3G/4G ROUTER	piece	2
	smartphones	piece	50
	Satellite phones	piece	92
	Telephone set OpenStage 40 (Audiocodes 450HD )	piece	30
	The smartphone is protected by Samsung Galaxy Xcover 7 or similar	piece	46
	the smartphone is protected by 4/64 Gb	piece	16
	The smartphone is protected by 4/64Gb	piece	140
	The smartphone is protected	piece	35
	The smartphone is protected	piece	28
	the smartphone is protected by SIGMA 4/64 gb	piece	16
<b>Means of cellular communication Result</b>			<b>471</b>
<b>Means of satellite communication</b>	Starlink	piece	5
	Starlink Internet Satellite Dish Kit V2	piece	5
	Starlink ethernet adapter	piece	34
	Satellite internet set	piece	68
	Satellite Internet kits (StarLink)	piece	95
	SpaceX (Starlink) or other satellite internet connection equipment	piece	21
	StarLink satellite internet station	piece	42
	STARLINK satellite communication terminal	piece	5
	StarLink network access equipment or similar	piece	1
	Means of satellite communication	piece	8
	The smartphone is protected by 4/64Gb	piece	31
<b>Means of satellite communication Result</b>			<b>315</b>
<b>Means of telecommunication and telemechanics</b>	MOXA US 5101 controller	piece	5
	Phone Panasonic KX-TS2350 UA	piece	1
	communication module for SIEMENS Fusaver	piece	8
	Control cabinet for SIEMENS Fusaver 3AD8422	piece	10
	Chest video recording camera	piece	56
	Stationary radio station	piece	35
	GSM pressure sensor	piece	2
	Underground mining and rescue communication	piece	40
<b>Means of telecommunication and telemechanics Summary</b>			<b>157</b>
<b>Other means of communication</b>	IP phone Grandstream GRP2616	piece	18
	Address-analog control panel TELEFIRE Fire & Gas Detectors ADR-3000	piece	3
	High-frequency jammer	piece	2
	Line card for two loops TELEFIRE Fire & Gas Detectors ADR-3002C	piece	3

	TCP/IP communication module TELEFIRE Fire & Gas Detectors NET-3000	piece	4
	TELEFIRE Fire & Gas Detectors LON-3000 network communication module	piece	4
	Phoenix Contact VL PPC 3000 operator panel	piece	5
	Control board ABB Drive Control BAE-14 1HC0026292R0202 Rev. AH	piece	10
	Control board ABB Drive Control VAS-14 1HC0026292R0102 Rev. AH	piece	10
	Mobile cellular signal repeater with external panel antenna and internal signal antenna	piece	50
	Nortel M3904 multi line phone	piece	10
	Optical connecting cord (patch cord)	piece	1
	Telephone device	piece	60
	Telephone device	piece	220
	Industrial telephone Testa INDUSTRIEL 4FP 153 36 or similar	piece	30
	Amplifiers of mobile communication	piece	5
	Megaphone (Loudspeaker)	piece	261
	Chest video recording camera	piece	16
	Smartphone	piece	9
<b>Other means of communication Total</b>			<b>721</b>
Communication capacitors	Communication capacitor 110 kV	piece	2
	Communication capacitor 110 kV	piece	6
	Communication capacitor SMP-166v3-0.014 330 kV	piece	2
	Communication capacitor SMP-110/v3-0.0064	piece	6
<b>Communication capacitors Total</b>			<b>16</b>
Telemechanics controllers	Built-in computer MOXA UC-5112-LX	piece	1
	Controller UNITRONICS V350-35-TU24	piece	1
<b>Telemechanics controllers Total</b>			<b>2</b>
SPC modules	Module of SPCH CONVERTEAM CARTE PIB 310AT	piece	2
	Module SPCH CONVERTEAM MODULE PIB 100E UT SANS INTERFACE OPTIQUE	piece	2
	SPC module CONVERTEAM MODULE PIB 100G UT AVEC INTERFACE OPTIQUE	piece	2
	Module SPCH CONVERTEAM MODULE PIB 101C ENTREES ANALOGIQUES AVEC TRAITEMENT	piece	2
	Module SPCH CONVERTEAM MODULE SCA 602A: MEASURE COURANT	piece	2
	The SCN CONVERTEAM MODULE SCN 666 module	piece	2
	The CONVERTEAM MODULE TIB PIB 504 SPC module	piece	2
	SPC module CONVERTEAM VME CPU CARTE Pentium-M @ 1.6GHz, 1 GB DRAM, REF: VP 325/022-23U VME a 3 Rangees REF:VP 325/022-23T	piece	2
	SPHC module PHOENIX CONTACT ALIMENTATION TYPE: QUINT-PS-100-240AC/24VDC/5 REF: 29 38 58 1	piece	2
	PHOENIX CONTACTM ALIMENTATION TYPE: MINI-PS-100-45/65Hz 240VAC/24VDC/1A REF: 2938840	piece	2
	Telemechanique XMLR010G0T25 SPC module	piece	2
	SPCH module TRACO POWER ALIMENTATION REGULEE AC/DC 85/264V 47/63 Hz 24V 1.1A REF: TXL 025-24S	piece	2
	SPCH module TRACO POWER ALIMENTATION REGULEE AC/DC 85/264V 47/63 Hz 24V 3A REF: TXL 070-24S	piece	2
<b>Modules of HRC Total</b>			<b>26</b>
Equipment for fiber-optic communication lines	Sleeve for welding optical cable (45 mm)	piece	1000
	Sleeve for welding optical cable (60 mm)	piece	20
	Sleeves for welding optical cable	piece	1020
<b>Equipment for fiber-optic communication lines Result</b>			<b>2040</b>
Frequency converters	Frequency converter	piece	7
<b>Frequency converters Total</b>			<b>7</b>
Software for radio communication	1Year Fortinet Licenses for 6 products (Fortigate FG600E, FortiWeb-600E, FortiAnalyzer FAZ-800F FortiCare, FortiAnalyzer FAZ-800F Subscription, FortiMail FML-400F, Fortisanbox FSA-1000F)	piece	6
	License AES-256 PTP67D broadband channel encryption	piece	18
	AES-256 SMARTPTT PLUS AES-256 ENCRYPTION encryption support license	piece	1
<b>Software for radio communication Total</b>			<b>25</b>
Signal converters	Pressure transducers for automation systems	piece	40
	Processors and converters for mass flow meters	piece	7
	Interface converters	piece	3
	Transducers are electromagnetic	piece	3
	Absolute pressure, differential pressure and multi-parameter converters	piece	18
	Intelligent converters	piece	47
	Converters	piece	64
	Flame presence converter	piece	6
<b>Signal converters Total</b>			<b>188</b>

			10 11 78
Insulators	Insulators	IOS-110-600	20
		Insulator IOR 10/7.5	100
		Insulator IOR-10-7.5	200
		Insulator IOS 100/400	40
		Insulator IOS 35/500	40
		ISOLATOR IOS-110/600M	20
		INSULATOR IOS-110-400 II-M UHL1	143
		ISOLATOR IOS-35/500	180
		ISOLATOR IOS-35/500-01-1 UHL1	190
		Insulator IOSK-110-1000 UHL1	300
		Insulator IOSK-110-600 UHL1	300
		Insulator IOSK-35-400 UHL1	400
		Insulator IOSK-35-600 UHL1	400
		Insulator IPU-10-7.5	100
		IO insulator -10/3.75	3060
		Insulator IO 10-3.75	200
		INSULATOR IOR-7.5 UHL2	100
		Insulator IPT-1/250A	60
		Insulator IPT-10/250A	60
		Insulator IPU-10/630 A	1100
		INSULATOR IPU-10\630-7.5 UHL1	1200
		Insulator IPU-10-1600 UHL1	12
		ISOLATOR KO-110/1250M	20
		ISOLATOR LK 70/110-VII	100
		INSULATOR LK 70/35-VII	100
		Insulator LKTS 120/150-2	149
		Insulator LKTS 120/150-3	100
		Insulator LKC 160/150-2	3
		Insulator LKTS 300/330-3	100
		Insulator LKTS 70/150-3	100
		Insulator LKC 70/35-2	332
		Insulator LKC 70-150-2	90
		support insulator IO-10	1000
		support insulator IO-110	100
		support insulator IO-35	100
		SUPPORT INSULATOR IO-10/3.75	4260
		Support insulator IO-10-3.75 UZ	3
		Support insulator OSK-35	136
		Support insulator 58-1050 I-M UHL1	100
		The insulator is polymer	77
		Pass-through insulator IPU-10/630	60
		Pass-through insulator IP-10\630 UHL2	15
		Pass-through insulator IPU-10/630-7,5-1 UHL1	154
		ISOLATOR PS-70E	10000
		Insulator TF-10	5000
		Insulator TF-20	5000
		Insulator TF-20 with caps	6000
		ISOLATOR TF-20 UHL1	7584
		insulator ShF-20	14733
		Insulator SHF-20 (SHS)	5472
		ShF-20 insulator with caps	6952
		INSULATOR SHF-20 UHL1	5000
		ShF-20G insulator	500
		Insulators are polymer	10
		Insulators polymer LKTS-35/70	1630
		Pass-through insulators with RIP insulation 150kV 2000A	4
		Insulators PS-70E	5000
		Insulating T-adapter RICS-5133 (50-150)	41
		KO-110-1250	20
		ONS-110-2000	20
		Polymer insulation 110 kV type LC 70-110-5C	22
		Porcelain insulator I4-60 I UHL2 (or similar)	48
		Porcelain insulator I4-80 II UHL2 (or similar)	30
		INSULATOR SHF-20	202
		Insulators	50
		insulators and linear fittings (017)	5
		Insulator support rod IOS-400	200
		Insulator support rod IOS-600	200
		Support insulator IO-10	334
		Pass-through insulator IPU-10	83
		ShF 20 insulators	2188
		Insulator TF-20 0.4 kV	3000
		ShF-20G1 insulator	200
		Insulators 10 kV (PS15CC)	54
		PS-70	921
		ISOLATOR IOS-110/600	120
		Porcelain insulator TKN 9A	22
		Insulator PS-70	52

	Insulator LKTS 70-110-5 (GP) UHL1	piece	1000	
	Insulator LKTS 70-35-5 (GP) UHL1	piece	1000	
	Insulator type OSK 6-10/80-2 UHL1	piece	100	
	Insulator type IPT-1/250A	piece	200	
	support rod insulator 35 kv	piece	117	
	support rod insulator 110 kv	piece	51	
	support rod insulator 150 kv	piece	30	
	pin polymer insulator 20 kv	piece	1000	
<b>Insulators Total</b>			<b>99519</b>	
<b>Suspended insulators</b>	Insulator PS-70E	piece	745	
	Insulator PSD-70E	piece	450	
	Suspension insulator PS-70E	piece	657	
	Insulator PS 70E	piece	63	
	ISOLATOR PS-120	piece	200	
	Insulator PS-120B	piece	77	
	Insulator PS-70	piece	24892	
	Insulator PS-70 E	piece	62	
	ISOLATOR PS-70E	piece	4499	
	Insulator PSD 70E	piece	100	
	Insulator PSD-70	piece	500	
	Insulators PS-70	piece	5988	
	Suspension insulator PS-70E	piece	156	
	Suspension insulator LKTS-70-35-2	piece	50	
	Suspension insulator LKTS-70-110-2	piece	50	
	Linear suspended polymer insulators	piece	50	
	The insulator is suspended for 35 kv	piece	796	
<b>Suspended insulators Total</b>			<b>39335</b>	
<b>Insulators Total</b>			<b>138854</b>	
<b>Tools and Machinery</b>	<b>Machine tools</b>	LCB50 Z80V BRIGHT, or similar	piece	1
		Tire mounting machine 1887 IT Racing	piece	1
		Professional drilling machine	piece	2
		Lathe-screw machine	piece	1
		A machine for sharpening chainsaw chains	piece	5
		Bernardo Master 400 Lathe	piece	1
		Jet GH-1840 ZX lathe and screw-cutting machine	piece	1
		REMS "Magnum 2010 LT" threading machine.	piece	1
		Radial drilling machine Z3050X16	piece	1
	<b>Machines Total</b>		<b>14</b>	
	<b>Tools for metal welding</b>	Machine for welding p/e pipes	piece	1
		Autonomous welding unit DGW 310 MS/RS - 1 station	piece	435
		apparatus for butt welding of polyethylene pipes GEORG FISCHER GF 500	piece	1
		device for butt welding of polyethylene pipes GEORG FISCHER TM 315 TOR	piece	3
		Dnipro-M M-180 IGBT welding machine	piece	20
		Welding machine for polyethylene (thermoreactive)	piece	4
		Inverter welding machine (180 ÷ 210 A)	piece	14
		Butt welding apparatus for polyethylene	piece	4
		Welding unit	piece	1
		SAK type welding unit with two welding stations	piece	1
		Welding machine VDY-200E DC MMA(UA) case//PATON	piece	8
		Welding machine	piece	200
		Welding inverter 350 A	piece	28
		welding machines	piece	20
		welding machines MAGIC WELD 200 (MOSA)	piece	18
		welding machines NEW MAGIC WELD (MOSA)	piece	24
		Welding machines for butt welding of polyethylene pipes of the Kamitech type	piece	169
		Welding machines for butt welding of polyethylene pipes of the Kamitech KmT 400 A type	piece	3
		Welding machines for thermistor welding of polyethylene pipes of the FRIAMAT type in a set	piece	5
		Welding machines for thermistor welding of polyethylene pipes type Kamitech KmT 2k5 S in a set	piece	3
		Welding machines for thermistor welding of polyethylene pipes of the Kamitech type in a set	piece	179
		200A inverter type welding machines	piece	883
		Welding machines of inverter type 250A	piece	12
		Welding machines of inverter type 400A	piece	429
		Inverter welding TransPocket 180/Set/EF	piece	4
		Inverter welding machine CAT DZ161, MMA/TIG 160A 230V 1 phase CAT	piece	1
		Inverter Welder DZ161, MMA/TIG 160A 230V 1 Phase 195362	piece	1
		Inverter welding machine TransPocket 180 Set	piece	4
		INVERTER WELDING MACHINE FOR 220 Amps	piece	2
		Semi-automatic welding device Tesla Weld MIG/MAG/MMA 280V	piece	1
		Autonomous welding unit	piece	1
		Autonomous welding unit DGW400 DMK - 2nd station	piece	15
		Welding machine PATON™ ECO-250-S + case, or similar	piece	15
		Welding machine PATON™ PRO-350-400V, or similar	piece	5
		Fujikura 625 automatic welding machine	piece	1

	Welding device	piece	1
	Electrical measuring instrument	piece	30
	Two-station diesel welding unit on a chassis	piece	2
	Inverter welding machine ESAB CADDY ARC 151	piece	1
	Denyo DSW-480 ESW EVO III diesel two-station welding unit on a frame or similar	piece	8
	PATON™ StandardMIG-270-400V semi-automatic welding machine	piece	2
	Welding electrode Philips, KV4, 4x350	pack	10
	Inventory welding machine	piece	6
<b>Means for metal welding Summary</b>			<b>2574</b>
<b>Hydraulic tools</b>	Hydraulic stand for the drum	piece	1
	Hydraulic trolley "OTTOMAIER OM 25"	piece	2
	Hydraulic stacker "OTTOMAIER OM RS 1530"	piece	2
	Drilling set with crown cutters for cutting MOD 30/255 stop systems SS1/2-SS2/3 DN 2"-6" 12 Bar in a metal box	piece	6
	Hydraulic saw LS 16 Cut-OFF Saw	piece	1
	Mobile hydraulic oil station Atlas Copco GP18 125 Bar with gasoline engine	piece	1
	Drilling set with crown cutters for cutting MOD 30/255 stop systems SS1/2-SS2/3 DN 2"-6" 12 Bar in a metal box	piece	1
	Hydraulic press shears	piece	2
	Hydraulic hammer Atlas Copco LH11 BSP Hex 22x82.5, pressure 100 bar, shank 22x82.5 mm, 2300 rpm	piece	3
	Hydraulic hammer Atlas Copco LH190E BSP H 25x108, pressure 100 bar, shank 25x108 mm, 1300-1400 rpm	piece	2
	Hydraulic hammer Atlas Copco LH280E BSP H32x160, pressure 100 bar, shank 32x160 mm, 1350-1750 rpm	piece	2
	Hydraulic oil station (Super aspid B (DOA) included: high-pressure hose with a set of closed quick-release connections, L=7000mm prepared (4pcs) or similar)	piece	41
	Hydraulic slurry pump (SP35 DOA (Italy)-1pc, included: heat-resistant flat pressure hose D=76mm or similar)	piece	49
	Fan with a hydraulic drive with the function of an aspirator ((DOA) AV28H-1pc, in the set: guide for the air hose-1pc, terminal for transporting the air hose -1pc, air hose D=200mm, L=8m -1pc, or similar)	piece	21
	Hydraulic clamp for PE pipes	piece	160
	Hydraulic PE pipe clamp / Clamps for clamping polyethylene pipes with a diameter of 90-250 mm	piece	46
	Hydraulic drill (CD10 (Stanley) or similar)	piece	84
	Manual hydraulic screwdriver	piece	121
	Hydraulic drill (CD10 Stanley or similar)	piece	21
	Hydraulic oil station (Super aspid B(DOA) included: high-pressure hose with a set of closed quick-release connections, L= 7000 mm. prepared (4 pcs.) or similar)	piece	16
	Fan with a hydraulic drive with the function of an aspirator ((DOA) AV28H-1pc, in the set: guide for the air hose-1pc, terminal for transporting the air hose -1pc, air hose D=200mm, L=8m -1pc, or similar)	piece	20
	Fan with a hydraulic drive with the function of an aspirator ((DOA) AV28H-1 pc., in the set: guide for the air hose 1 pc., terminal for transporting the air hose-1 pc., air hose-1 pc., air hose D=200 mm, L = 8 m-1 piece, or analogue)	piece	16
	Hydraulic oil station (Super aspid B (DOA) included: high pressure hose with a set of closed	piece	8
	Hydraulic drill (CD10 (Stanley) or similar	piece	16
	Hydraulic jackhammer KV19(DOA)	piece	16
	Hydraulic drill AK46S(DOA)	piece	16
	Hydraulic drilling rig (Vektor(DOA)	piece	16
	ventilator with a hydraulic drive with the function of an aspirator ((DOA) AV28H-1pc, in the set: guide for the air hose-1pc, terminal for transporting the air hose -1pc, air hose D=200mm, L=8m -1pc, or similar)	piece	8
	Hydraulic pumping station HNS-08MH2E5 complete with a hydraulic press of the PNG-50 type	piece	4
<b>Hydraulic tools Total</b>			<b>702</b>
<b>Electric tools</b>	Chainsaw ECHO CS-490ES	piece	2
	Electric drill Flex PD2G 1464	piece	2
	Autonomous diesel car heater 12-24 V / 55W / 5000W / 47x22.5x51 / KW 2.0 Assembled (B-0222-EL2)	piece	6
	Autonomous diesel heater	piece	8
	Cordless angle grinder Bosch Professional GWS 180-LI in a suitcase with 2 GBA 18V 4.0Ah batteries and GAL 18V-40 charger	piece	30
	Cordless circular saw Bosch Professional GKS 18V-68 GC in L-Boxx 238 with 2 GBA 18V 5 Ah batteries, with GAL 1880 CV, Expert for Wood 190 mm disc	piece	5

Cordless brushless drill Bosch Professional GBH 180-Li in a suitcase, 1 GBA 18V 4.0Ah battery, GAL 18V-40 charger and toothed chuck	piece	15
Cordless chainsaw STIHL HT86 complete with backpack battery AR2000 and charger.	piece	3
Benzoyl Stihl	piece	10
Chainsaw	piece	60
Chainsaw Husqvarna 440 II	piece	50
Chainsaw MS 180 C-BE	piece	29
Chainsaw MS 361	piece	30
STIHL MS 230 chainsaw	piece	22
STIHL MS 231 chainsaw	piece	50
STIHL MS 271 chainsaw	piece	10
STIHL MS 361 chainsaw	piece	100
Chainsaws	piece	14
Petrol cutters	piece	14
Battery grinder (ø 180 + 230 mm)	piece	10
Bulgars (ø 180 + 230 mm)	piece	20
Heavy duty jackhammer, BRV20 Stanley, included	piece	169
Makita HM 1307C jackhammer	piece	3
Screwdriver	piece	200
Circular saw COV10 Stanley, with a disc for concrete	piece	177
Drill electric CAT SDS HAMMER 218507	piece	1
Electric drill Flex PD2G 1464	piece	1
Electric drill Metabo KHE2660 218813	piece	1
Impact drill Bosch GSB 162-2 RE Professional	piece	1
Angle grinder	piece	200
Angle grinder Makita DGA511Z	piece	2
Hikoki 199562 angle grinder	piece	1
Angle grinder Metabo 195361	piece	5
Metabo Allee 1 D-72622 9309 Angle Grinder	piece	1
Angle grinder with a disc diameter of 230 mm	piece	36
angle grinder Dnipro-M GS-120S	piece	2
Angle grinder 1.2 kW	piece	50
Angle grinder 1.4 kW	piece	4
Angle grinder 1.5 kW	piece	2004
Angle grinder 2.5 kW	piece	1301
Stihl brushcutters	piece	7
Lightweight jackhammer, CHV08 Stanley, included	piece	171
Cordless angle grinder	piece	6
FS 350 chainsaw	piece	12
FS 410 chainsaw	piece	10
STIHL SS 350 chainsaw	piece	5
Heaters	piece	80
Battery soldering iron ZD-20G 8W, 380-450°C and stand	piece	10
Perforator	piece	100
Battery puncher	piece	10
Makita DHR243Z cordless drill	piece	2
Perforators 2.2 kW	piece	830
Seam cutter	piece	1
Impact wrench IW12 (Stanley)	piece	174
Ultrasonic flaw detector for checking welds	piece	9
Installation of diamond drilling in a set of 50-250 mm	piece	104
Cordless screwdriver	piece	23
Kit for pipes plasma cutting // A set of equipment for plasma cutting of pipes	piece	16
Two-chain external skid DEOVALIZER DN500	piece	23
Two-chain external skid DEOVALIZER DN1000	piece	25
Punch, walkie-talkies, lanterns	piece	20
Voltmeter. Ammeter. Measuring transformers	piece	26
Angle grinder, outer diameter 125 mm	piece	2
Angle grinder (battery-powered)	piece	2
Perforator (battery)	piece	2
Inductor for heating bearings	piece	4
Drill HILTI Diamond Drilling Machine DD 250-CA 230V 8L	piece	1
HILTI Drill stand DD-HD 30-CA	piece	1
jackhammer	piece	1
screwdriver	piece	1
electric miter saw	piece	1
Megometer	piece	5
DeWalt DCK856P4 Cordless Tool Kit	piece	1
DeWalt DCK001M2T Cordless Screwdriver and Polisher Tool Set	piece	3
Cordless drill-screwdriver Dnipro-M CD-218Q	piece	1
Hair dryer industrial Dnipro-M GH-201N	piece	1
DeWalt grinder DCK001M2T cordless tool set	piece	10
Drill Bosch Professional GBH 2-26 DFR 0611254768	piece	8
Drill Bosch Professional GBH 3-28 DFR 061124A000	piece	20
Makita M4500 saber saw	piece	5
Black+Decker BDCDC18KB+BCG720N tool set	piece	5
Electric drill	piece	4

	Hydraulic drill (CD10 (Stanley) or similar)	piece	10
	Cordless circular saw for metal MILWAUKEE V28	piece	16
	Cordless impact drill-screwdriver	piece	30
	Pulse wrench Bosch GDS 30 Professional with a set of heads 24-41 mm	piece	1
<b>Electric tools Total</b>			<b>6448</b>
<b>Mechanical tools</b>	ifixit Repair Business Toolkit	piece	4
	Emergency kits "STOPKIT"	piece	6
	Natural gas analyzer	piece	20
	AR-22 hydraulic rebar cutter	piece	10
	Chainsaw "STIHL MS 231"	piece	40
	STIHL MS 230 chainsaw	piece	5
	STIHL MS 250 chainsaw	piece	2
	STIHL MS 361 chainsaw	piece	5
	Concrete breaker BK-3	piece	6
	Gas burner with piezo ignition FLAME GUN-915 (or analogue)	piece	40
	Wrench	piece	25
	Hydraulic tool for cutting reinforcement	piece	14
	Household waste hopper crane grab	piece	1
	Grapple of the crane of the slag department	piece	1
	Mounting clamp "frog" Ensto ST102.95	piece	14
	Cleaning device for removing the oxide layer of polyethylene pipes UDS 110 500	piece	2
	Cleaning device for removing the oxide layer of polyethylene pipes UDS 63-315	piece	2
	Isolation tool	piece	20
	Tool for cutting the cable diam. up to 100 mm with a ratchet	piece	6
	Gas cartridge for gas burner 44V152 Virok (or similar)	piece	60
	Pincers	piece	15
	Belt tensioning key ST42	piece	6
	Tubular key No. 1	piece	160
	Pipe wrench #2	piece	160
	Tubular key No. 3	piece	256
	Tubular key No. 4	piece	196
	Pipe wrench No. 5	piece	196
	Combined tool SPS 360 MK2 E-FORCE3 (WEBER-HYDRAULIK GMBH)	piece	56
	Exothermic cutting complex	piece	1
	Mechanical winch (lever 1.5-2t)	piece	17
	Chameleon welder's mask Vitals Professional 2.0 Panoramic true color	piece	5
	A set of tools	piece	5
	Screwdriver set	piece	12
	A set of hexagonal heads, 6-36 mm	piece	2484
	Ombra toolset	piece	5
	set of combined keys (corner-capsular) 6-32 mm	piece	2522
	A set of socket wrenches	piece	20
	A set of horn keys	piece	20
	A set of hand tools (wrenches, tridents, hammer, screwdrivers, etc.) (from 122 units in a set)	piece	14
	A set of locksmith tools	piece	20
	NabSet of hand tools NEO universal 56 pcs. 08-684	piece	9
	Ripping saw	piece	20
	Hydraulic crimping for cable ends	piece	10
	Acetylene G25 torch for gas welding	piece	60
	Soldering iron KRAKOW 1500W	piece	5
	Pressure transducers	piece	40
	Press pliers hydraulic for crimping metal-plastic pipes	piece	3
	Cutter Gas cutter P1 "Donmet" 142	piece	3
	Manual cable cutter	piece	20
	Kraft Royal Universal Car Tool Kit 408 Items in Suitcase   Case with tools or similar	piece	2
	Centralizers for steel pipes with a diameter from 305 mm to 812 mm	piece	23
	Set of isolated screwdrivers	piece	4
	Dielectric pliers	piece	4
	Dielectric side cutters	piece	4
	Assembly knife	piece	4
	A set of electric locksmith tools	piece	10
	Remover for bearings	piece	2
	Mower	piece	5
	Chainsaw	piece	3
	bayonet shovel	piece	122
	Pneumatic screwdriver	piece	1
	RIDGID manual pipe cutter	piece	44
	Pliers Dnipro-M ULTRA 300 mm	piece	44
	Set of dies for cutting threads MasterTool GM (Art.: 14-1403) 4 pcs.	piece	6
	Alligator key plumbing XL KNIPEX 88 D1 401	piece	4
	Tolsen threading tool set 1/4"-1.1/4" PROFESSIONAL	piece	1
	Combination spanner set 12 pcs, 6-22 mm CrV INTERTOOL HT-1203 (or similar) Intertool HT-1200 6-32 mm CrV 25 pcs	piece	5

Pipe wrench No. 1 Standard KTR0100	piece	10
Pipe wrench No. 2 Standard KTR0200	piece	10
Pipe wrench No. 3 NIZ 70523	piece	10
Metal brush Expert HB2655	piece	15
Chisel Montero DT-200FI	piece	10
Hammer (Underprice) 1000 g UP-MH1000	piece	10
Metal saw Stanley JUNIOR D-15-218	piece	10
NEU-101F ELECTRIC FITTER'S TOOL SET (22 ITEMS)	piece	5
Crown drill Atlas Copco LCD500 100 bar	piece	3
A set of heads from 8 to 32 with a tri-brush and extensions	piece	20
Set of keys (4-38mm heads)	piece	20
Tool IT-1000-017-20 Raychem (for cross-linked polyethylene cables)	piece	6
Hand clamp for PE pipes	piece	16
A set of end heads	piece	89
Manual PE pipe clamp / Clamps for clamping polyethylene pipes with a diameter of 32-90 mm	piece	46
Cable cutter mechanical manual HHD-95J	piece	1
Cable cutter mechanical manual HHD-40J	piece	1
Hook fomka	piece	122
A set of thread-cutting tools (benches 15-50 for cutting an external thread)	set	11
	piece	62
Key for underground cranes	piece	151
An iron sledgehammer	piece	55
The sledgehammer is copper plated	piece	122
Metal saw	piece	138
Wood saw	piece	122
Ax	piece	122
Hooks for opening well covers and carpets	piece	244
Construction scrap 24 mm	piece	76
Pickaxe	piece	122
American shovel (scoop)	piece	122
Concrete drill 16 mm L=1000 with adapter with external thread UNC 1 1 / 4 inch	piece	24
Manual hydraulic screwdriver	piece	10
Spark tool set Auto-60M, (6-32, 24 units) copper-plated	piece	16
A set of thread-cutting tools	piece	46
Construction scrap	km	0,046
	piece	46
Concrete drill 16 mm L=1000	piece	42
A set of 6-36 mm double-ended socket wrenches	piece	16
A set of 6-36 mm double-sided angled keys	piece	16
A set of impact screwdrivers with a hexagon, 6 units.	piece	16
A set of interchangeable heads	piece	16
Adjustable wrenches	piece	16
Concrete drill bit 16mm L=1000mm with 11/4" UNC external thread adapter	piece	32
Crimping tool(ST)10(DOA)	piece	16
Chain saw ACH50(DOA)	piece	16
Earth drill (VO30(DOA)	piece	16
Saber saw RS80(DOA)	piece	16
SPS 370 MK2 E-FORCE3 Combination Tool	piece	16
Mechanical jack DIN7355 (rail) SJ100 (10.0 t)	piece	2
<b>Mechanical tools Result</b>		<b>9040,046</b>
<b>Other tools and equipment</b>		
Chainsaw	piece	2
Food containers for steam ovens	piece	15
The ladder is 3.5 m	piece	20
Collapsible portable ladder LR 22.75 m	piece	3
Tubular key No. 1	piece	41
Tubular key No. 3	piece	83
Tubular key No. 4	piece	83
Pipe wrench No. 5	piece	83
Kit Makita 197626-8 4x 5 Ah battery BL1850 and charger DC18RD + Makpac	piece	2
A set of tools	piece	8
Thermite welding cartridge PAS-120	piece	50
PAS-150 thermite welding cartridge	piece	40
Thermite welding cartridge PAS-185	piece	80
PAS-70 thermite welding cartridge	piece	80
PAS-95 thermite welding cartridge	piece	60
Rechargeable soldering iron on a stand	piece	10
Drum stand	piece	1
extension cord SV-2370	piece	1
Extension cord on a coil of 25 m	piece	10
Sleeping bags	piece	600
Thermos	piece	500
Three-element folding ladder up to 6 m	piece	533
Automatic high pressure washer.	piece	1
Manual hoist with a carrying capacity of 6 tons	piece	1

Tower tower with a total height of 7.4 m	piece	1
Soldering station	piece	1
Machine for sharpening chains	piece	1
Cable tool	piece	1
Sling textile tape loop	piece	18
bayonet shovel	piece	135
scoop shovel	piece	2
scrap	piece	1
crust	piece	18
ladder, 2 m.	piece	9
Metal drill	piece	100
Pick chisel 22x82.5 mm	piece	7
Flat chisel 22x82.5 mm	piece	7
Wedge chisel 22x82.5 mm	piece	4
Rechargeable headlamp BL-A12-3-P90	piece	24
Laser rangefinder Bosch GLM 50-27 CG + Li-Ion battery BA 3.7V 1.0Ah 0601072U01	piece	1
Transformer ladder GTM KMP403A aluminum 4x3 3.5 m (39103)	piece	5
Tool box Stanley 23" 1-94-749	piece	10
Network extension cords	piece	30
Wedge chisel 25x108 mm	piece	3
Wedge chisel 32x160 mm	piece	3
Pick chisel 25x108 mm	piece	3
Chisel flat 25x108 mm	piece	3
Pick chisel 32x160 mm	piece	3
Flat chisel 32x160 mm	piece	3
Drilling set 30/255 SS1/2-SS2/3 DN2"-6" 12 bar	piece	1
Passenger car tire 175/65R14	piece	8
tool with insulated handles	piece	20
Hydraulic clamp for PE pipes	piece	42
Hand clamp for PE pipes	piece	186
Sliding metal ladder 4-6 m	piece	102
A set of end heads	piece	83
Lifebelt	piece	16
Stainless repair clamp ETERNO Du 40 (47-57)	piece	176
Repair clamp stainless steel ETERNO Du 50 (60-70)	piece	176
Stainless repair clamp ETERNO Du 65 (75-85)	piece	176
Stainless repair clamp ETERNO Du 80 (88-98)	piece	176
Stainless repair clamp ETERNO Du 100 (108-118)	piece	176
Stainless repair clamp ETERNO Du 125 (138-148)	piece	176
Stainless repair clamp ETERNO Du 150 (159-169)	piece	176
Stainless repair clamp ETERNO Du 200 (198-208)	piece	132
Stainless repair clamp ETERNO Du 250 (260-272)	piece	132
Phillips welding electrode	piece	300
Welding electrode	piece	180
Cordless perforator	piece	1
Cone road rubber 520 mm	piece	156
Safety rope	piece	16
Fencing pins (fencing sections)	piece	160
Road sign PDR 4.7 with a stand "Around an obstacle on the right side"	piece	32
Road sign PDR 4.8 with a stand "Around an obstacle on the left side"	piece	32
Road sign PDR 1.37 with a stand "Road works"	piece	32
Road sign PDR 3.21 with a stand "Entry prohibited"	piece	64
Hook fomka	piece	117
Road sign PDR 3.43 with a stand "Danger"	piece	50
Road sign PDR 3.29 with a stand "Maximum speed limit"	piece	14
A set of thread-cutting tools (benches 15-50 for cutting an external thread)	piece	52
Natural gas leak detector	piece	32
Key for underground cranes	piece	31
An iron sledgehammer	piece	76
The sledgehammer is copper plated	piece	117
Metal saw	piece	101
Wood saw	piece	149
Ax	piece	117
Hooks for opening well covers and carpets	piece	234
Construction scrap 24 mm	piece	117
Pickaxe	piece	101
American shovel (scoop)	piece	76
Concrete drill 16 mm L=1000 with adapter with external thread UNC 1 1 / 4 inch	piece	62
Steel blinds for flanges (25-300mm)	piece	117
Metal bandages for pipes (32-500mm)	piece	71
Plugs (15-50mm, Internal and external thread)	piece	71
Car jack	piece	11
Tow rope	piece	11
Ball wrench	piece	11
Manual pump for a car	piece	11

Warning triangle	piece	11
Wheel stop	piece	22
Saw	piece	18
A set of threading tools (benches 15-50 for cutting an external thread)	piece	11
Scoop shovel with a handle	piece	10
Two-wheeled garden and construction wheelbarrow	piece	3
Sledgehammer 5000 g	piece	1
Sledgehammer 2000	piece	1
Scrap 1600 mm x 30 mm	piece	2
Metal sliding ladder 4-6 m.	piece	32
Hand saw for wood Dnipro-M Calman SK5 SK5 500 mm 9/12TPI	piece	16
Hand saw for metal Dnipro-M 300 mm Bi-Metal, TPR	piece	16
A set of socket wrenches	set	16
Shunt jumper	piece	48
A set of threading tools	piece	16
Plugs (15-50mm, external thread)	piece	46
Plugs (15-50mm, internal thread)	piece	46
set of threading tools (benches 15-50 for cutting an external thread)	piece	41
Construction scrap	piece	16
American shovel (scoop)	piece	16
Concrete drill 16 mm L=1000 with adapter with external thread UNC 1 1 / 4 inch	piece	20
Steel blinds for flanges (25-300 mm)	piece	41
Metal bandages for pipes (32-500 mm)	piece	41
Plugs (15-50 Internal and external thread)	piece	41
Stainless repair clamp ETERNO Du 300 (325-335)	piece	132
Stainless repair clamp ETERNO Du 350 (353-363)	piece	132
Stainless repair clamp ETERNO Du 400 (400-410)	piece	132
Stainless repair clamp ETERNO Du 500 (518-542)	piece	132
Automobile jack	piece	16
Spanner wrench KR-300	piece	41
A set of hexagons	piece	41
Toolbox	piece	41
Locksmith's hammers (set)	piece	41
Set of screwdrivers	piece	41
Angle wrenches (set)	piece	41
Files (flat, round)	piece	41
Roulette 50 m	piece	41
Pliers combined 180 mm	piece	41
Side cutters 160 mm	piece	41
Drill rig (manual)	piece	20
Protective glasses	piece	32
Construction helmet	piece	48
Gas mask hose PSH-1 or PSH-2	piece	16
A tool for processing cables made of cross-linked polyethylene	piece	1
Tools and accessories for an electrician	piece	58
<b>Other tools and equipment Total</b>		<b>9036</b>
<b>Tools and Equipment Total</b>		
<b>Supplies</b>		
Hemostatic bandage "FirstCare Emergency Bandage"	piece	17
Tourniquet "NAR Combat Application Tourniquet (CAT)"	piece	17
Compressor spare parts	piece	46
Spare parts for the WH 50H3N compressor	piece	1
PVC insulating tape	t	0,04
Individual filter on the inlet line of the LEWA LDD1 dosing pump (50/250)	piece	54
25 micron filter cartridge	piece	300
5 micron filter cartridge	piece	500
First aid kit	piece	1000
A set of fittings for the LEWA LDD1 dosing pump (50/250)	piece	54
Kits of first-aid kits	piece	700
Compressor oil separator	piece	4
PROROX WM 920 basalt mother	cubic m	10
A set of products	piece	10000
Medical tarpaulin frame stretchers	piece	17
Crimps for crimping polyethylene pipes with a diameter of 32-90 mm	piece	1587
Crimps for crimping polyethylene pipes with a diameter of 90-250 mm	piece	1597
Watermark frame No. 6	piece	6
Separator ALUP-Kompressoren GmbH	piece	1
THERMITE MATCHES FOR igniting thermite-checkers and cartridges	piece	50
Water indicator glass (Klinger) No. 6	piece	25
Sheet glass	m sq.	500
Glass tubes for the liquid level indicator	piece	32
Thermal match	piece	50
Thermal matches	piece	800
The tonometer is mechanical	piece	1

Seal for CALPEDA NM 50/20 BE pump unit	piece	1
Seal for pump unit GRUNDFOS HS 350-250-630/573 BBVP MODEL A98496032P213390005	piece	1
gas filter MADAS DN 100	piece	23
gas filter MADAS DN 32	piece	27
gas filter MADAS DN 40	piece	25
gas filter MADAS DN 50	piece	30
gas filter MADAS DN 65	piece	27
gas filter MADAS DN 80	piece	27
Molded fitting for RSS DN"4 5-12 bar	piece	6
Molded fitting for RSS DN"6 5-12 bar	piece	6
Molded fitting for RSS DN.2 " 5-12 bar	piece	60
Molded fitting for RSS DN.2" 1/2" 5-12 bar	piece	6
Sha-1 brick #5	t	6
Brick Shl-0.4 No. 5	t	1
Centralizers for steel pipes with a diameter from 305 mm to 812 mm	piece	23
Centralizers for steel pipes with a diameter from 325 mm to 720 mm	piece	740
Nylon collar	piece	93500
Insulating tape	piece	500
Centralizer for steel pipes with a diameter from 325 mm to 720 mm	piece	5
Insulation tape 5 m	piece	20
The tube is heat-shrinkable	piece	105
Hot shrink tube	piece	993
Lumber is round	cubic m	495,48
protective tape	km	2,9
Electrodes	piece	100000
Hydraulic clamp for PE pipes	piece	44
Hand clamp for PE pipes	piece	44
Metal bandage for pipes	piece	135
blind	piece	108
Concrete drill	piece	4
Fire hose 2x2.5	piece	16
Hacksaw	piece	2
Hook formka	piece	9
Hook	piece	18
Road sign	piece	27
The plug is steel	piece	108
Key	piece	9
Fencing pins	piece	45
Rechargeable flashlight	piece	3
Dowel with screw 8*150	piece	2200
Dowel with screw 6*40	piece	6400
Lighting devices	piece	1260
<b>Consumables Total</b>		<b>224431,42</b>
<b>Other</b>		
Lantern	piece	11
Sleeping bags	piece	300
Gabion	piece	1550
scrap	piece	9
Single bed	piece	300
Spring mattress	piece	300
Oversized tents	piece	4
Chairs	piece	300
Blankets	piece	300
Linens	piece	300
Gabions	piece	75468
Gabions	piece	27596
Hose 25 mm (5 m) RAUCLAIR 25x31 mm cut-off	m	5
Reconstruction of 150/35/6 kV substation "Vitovska" and distribution networks connected to it with conversion to 20 kV voltage class	piece	1
Reconstruction of substation 35/10 kV "Pivdena" and distribution networks connected to it with transfer to the voltage class of 20 kV	piece	1
Installation of an integrated automated system of dispatching control of electrical networks with OMS functions	piece	1
Frame textile gabion	piece	40
Stahl distribution box	piece	24
Measuring devices	piece	103
Construction of a complex information protection system, computer network of the enterprise	set	1
Communication capacitor	piece	1
Communication capacitor	piece	1
Filter connection	piece	1
Mountain mass	cubic m	16000
Rubble of different factions	cubic m	1371
Sand	cubic m	11898
Cone road rubber 520 mm	piece	82

Anemometer	piece	28
Megaphone	piece	25
The suit is fireproof	piece	2
Fencing pins (fencing sections)	piece	205
Road sign PDR 4.7 with a stand "Around an obstacle on the right side"	piece	41
Road sign PDR 4.8 with a stand "Around an obstacle on the left side"	piece	41
Road sign PDR 1.37 with a stand "Road works"	piece	41
Road sign PDR 3.21 with a stand "Entry prohibited"	piece	41
Road sign PDR 3.43 with a stand "Danger"	piece	41
Road sign PDR 3.29 with a stand "Maximum speed limit"	piece	41
Dielectric gloves	piece	30
Road sign	piece	36
Ax	piece	9
Pickaxe	piece	9
Key	piece	27
Road cone	piece	22
Koshma Is a firefighter	piece	9
Sledgehammer	piece	11
Shovel	piece	18
Set of dies	piece	9
Pipe clamp	piece	36
Compressor filter FSHCM.A-08	piece	2
<b>CABLE TRAYS WITH COVERS</b>	piece	<b>60</b>
Steel galvanized farm with canvas roof 870m2 x 2.5m(h)	piece	1
Galvanized steel truss with canvas roof 90m2 x 4.0m(h)	piece	1
Galvanized steel truss with canvas roof 90m2 x 2.5m(h)	piece	1
Galvanized steel truss with canvas roof 240 m2 x 4.0 m(h)	piece	1
Galvanized steel truss with canvas roof 1200 m2 x 4.0 m(h)	piece	1
Galvanized steel truss with canvas roof 720 m2 x 4.0 m(h)	piece	1
Galvanized steel truss with canvas roof 390 m2 x 8.0 m(h)	piece	1
Steel galvanized farm with canvas roof 1140m2 x 4.0 m(h)	piece	1
Galvanized steel truss with canvas roof 240m2 x 2.5m(h)	piece	1
<b>Other Result</b>		<b>136761</b>
<b>Other Result</b>		<b>136761</b>
<b>Cable products</b>		<b>150.97</b>
<b>Fiber optic cables</b>		<b>68.15</b>
Cable twisted pair UTP	km	1,05
Fiber optic cable	km	14
Fiber optic cable "Lankore UT 008 SM ADSS 1.0kN"	km	10
Fiber optic cable "OKTBg-M"	km	10
Optical cable DUCT 32 fibers, SM	km	0,8
OPGW 32-fiber optical cable in lightning conductor, SM	km	6,3
FinMark UT008-SM-15 optical cable	km	1
Optical cable FinMark UT004-SM-15	km	25
<b>Fiber optic cables Total</b>		<b>68,15</b>
<b>Other cable products</b>		<b>82,82</b>
Cable SFTP / UTP	km	3
duplex (twisted pair cable SFTP cat5e 4x2x0.51)	km	0,45
The cable is highly sensitive RK50-2-13	km	0,2
High-sensitivity cable RK50-7-11 (RG-213)	km	0,4
OK-Net OC-UTP5e-VT/305 twisted pair cable (KPP1-VP (100) 4x2x0.51)	km	3,05
OK-Net UTP twisted-pair cable 305 m cat.5e 4x2x0.49 external (KPP-VP (100) 4x2x0.49)	km	3,05
OK-Net UTP cat.5e twisted-pair cable 305 m (U/UTP-cat.5E) (KPV-VP (350) 4*2*0.50)	km	3,05
Flexible cable KG 3x16+1x6	km	0,4
Flexible cable KG 3x25+1x10	km	0,4
Flexible cable KG4x4	km	0,2
KG cable in rubber insulation 5x35	km	1
Cable of control and automation circuits	km	5,7
Cable TASHs 1x4x0.6	km	2
RG-8 coaxial cable	km	0,15
Network cable S/FTP, category 5e [S/FTP4x2x0.51]	km	60
Support insulation of the jumper 3T-20T	km	0,02
Cable UTP Cat5e 4x2x0.51	km	0,3
Electronic and electrical cables	km	5
Extension cord on a reel	piece	2
KG cable 3x120+1x170 – 600m	km	0,6
Cable VVG NGD 4x2.5	km	5
Cable VVGngd 4x4	km	2
VVG cable - 3x16	km	2
Wire PV-3x2.5	km	1
<b>Other cable products Total</b>		<b>100,97</b>
<b>Connecting cable</b>		<b>3,25</b>
Mounting wire PV-3	km	3,25
<b>Connecting cable Total</b>		<b>3,25</b>
<b>Control cable</b>		<b>0,08</b>
Cable KVVG 1.5*14	km	0,08
Cable KVVG 4*14	km	0,1
Control cables KVVG (NG) 10X4.0	km	5
Control cables KVVG (NGD)-FR 10X2.5 OZHk	km	5
Control cables KVVG 10x1.5 mm2	km	5

Cable - 19x1.5	km	3
Cable KVVGE 10x2.5	km	6
Cable KVVGE 14x2.5	km	6
Cable KVVGE 19x2.5	km	6
Cable KVVGE 4x2.5	km	17,41
Cable KVVGE 4x6	km	4,34
Cable KVVGE 7x2.5	km	7
KVVGE cable - 10x1.5	km	0,8
KVVGE cable - 10x2.5	km	0,8
KVVGE cable - 14x1.5	km	0,8
KVVGE cable - 14x2.5	km	0,8
KVVGE cable - 19x2.5	km	0,8
KVVGE cable - 4x1.5	km	0,8
KVVGE cable - 4x2.5	km	0,8
KVVGE cable - 7x1.5	km	0,8
KVVGE cable - 7x2.5	km	0,8
Cable KVVGE 10x2.5	km	2
Cable KVVGE 19x1.5	km	2,96
cabl KVVGE(NGD)-FR 10x1.5 oz	km	5
cabl KVVGE(NGD)-FR 10x2.5 oz	km	5
cabl KVVGE(NGD)-FR 10x4 oz	km	5
Control cable 12x1.5	km	2
Control cable 24x1.5	km	2
Control cable 4x1.5	km	13,74
Control cable 6x1.5	km	2
Control cable 7x1.5	km	0,98
Control cable KVV(NG) 7x4.0	km	10
Cable KTPEPShv 10x2x0.7	km	1,2
KGShV cable 10x1.5	km	2,03
KVVG cable 10x1.5	km	2
KVVG cable 7*1.5	km	0,05
cabl KVVG 10*2.5	km	0,05
Low-voltage control cable	km	15
Control cable KVVG (NG) 10x2.5	km	10
Control cable KVVG (NG) 7x2.5	km	10
Control cable KVVG (NG) 4x4	km	10
KVVNG cable	km	1
Cable KVVGE 2x2.5	km	5
Control cables	km	2,65
Control cables from 7 cores	m	4750
Cable KVVGE 10x1.5	km	1
KVVG, AVVG	km	9,82
control cable	km	28,5
Power control cable	km	4
Control cable 19x2.5 mm2 (KVVG 19x2.5 mm2 or analogues)	km	2,5
<b>Control cable Result</b>		<b>4977,61</b>
<b>Power cable &lt; 0.4 kV</b>		
Cable	km	0,13
AVVG cable 2*2.5	km	3
PVA cable 3x2.5	km	0,6
Power cable 0.4 kV	km	2,92
Power cable VVGng-LS-P 3x2.5	km	0,13
Electronic and electrical cables	km	5
Cable PV-3 1*2.5	km	3
Power cable <0.4 sq	km	1,659
<b>Power cable &lt; 0.4 kV Total</b>		<b>16,439</b>
<b>Power cable &gt; 110 kV</b>		
APvEgaPu-110 1x240/95	km	1,9
AVVG cable 4x120	km	2
AVVG cable 4x50	km	2
AVVG cable 4x70	km	1
VVG cable 3x95	km	1,42
VVHng cable 4x150	km	2
VVHng cable 4x35	km	1
VVHng cable 4x50	km	1
VVHng cable 4x70	km	1
VVHng cable 4x95	km	1
AVVGngd power cable 4x120	km	0,1
Power cable AVVGngd 4x95	km	0,36
Power cable 3x240	km	7,85
Cable APvEgaPu-110 1x630/150	km	0,2
<b>Power cable &gt; 110 kV Total</b>		<b>22,83</b>
<b>Power cable 0.4-1 kV</b>		
NA2X2Y-J 4x120se	km	0,4
NA2X2Y-J 4x185se	km	0,4
NA2X2Y-J 4x50se	km	0,4
NA2X2Y-J4x95se	km	0,4
Cable OLFLEX CLASSIC 110 BLACK 4G1.5	km	0,05
Cable OLFLEX CLASSIC 110 BLACK 4G2.5	km	0,2
Cable OLFLEX CLASSIC 110 BLACK 4G6	km	0,2
AVVG cable 14x70	km	1
AVVG cable 14x120	km	1
AVVG cable 14x50	km	2

Cable AVVG 2x4	km	3
AVVG cable 2x6 mm <sup>2</sup>	km	120
AVVG cable 3x120+1x70	km	3
AVVG cable 4x6 mm <sup>2</sup>	km	36
AVVG cable 4x70	km	1
AVVG cable 4x95	km	1,84
VVG cable 1x50	km	1
VVG cable 3x120+1x50	km	1
VVG cable 3x2.5	km	0,3
VVG cable 4x10	km	1
VVG cable 4x25	km	0,4
Cable VVG 4x6	km	4,47
VVHg cable - 4x10	km	3,28
VVHg cable - 4x2.5	km	5,5
VVHg cable - 4x4	km	4,09
VVHg cable - 4x6	km	3,23
Cable VEVKBSHV 3x95 0.6/1 kV	km	0,01
Electric cable EN 50288-7 300V 24x2x0.5 on a coil	km	0,4
Electric cable RTG100FM 3x70+1x35	km	0,26
Electric cable AVVG 1 kV 3x70+1x35 mm <sup>2</sup> on a coil	km	0,15
Electric cable BK07-FR2XOHR/1.5 6x2x0.75	km	1,25
Electric cable Ener FG70R 3G6	km	0,3
Electric cable FG70R 10x1.5	km	0,5
Electric cable FG70R 3x10	km	0,6
Electric cable FG70R 3x95+1x50	km	0,1
Electric cable FR20AR 3G4	km	0,31
Electric cable FTG100HM 1AM1 16x1.5	km	0,31
Electric cable MT G5H1OLR 6/10 3x95	km	0,28
Electric cable RG70FR 10x1.5	km	0,7
Electric cable RG70FR 10x2.5	km	0,06
Electric cable RG70FR 7x2.5	km	0,3
Electric cable RTG100FM 3x70+1x35	km	0,47
Electric power cable RTG100FM 3x70+1x35	km	0,15
KGESHV cable 3x16+1x10+3x2.5	km	0,02
KGESHV cable 3x50+1x10+3x4	km	0,4
KGESHV cable 3x70+1x10+3x4	km	0,4
KGESHV cable 3x95+1x10+3x4	km	8
Cable KOGVESH 3x6+1x4+1x2.5	km	1,2
Power cable	km	1,13
Cable with PVC sheath 0.6/1kV 4x150Alsvm+4x6+sas50	km	0,32
Cable KGESHV 3x50	km	3
Cable KGESHV 3x70	km	0,8
Cable KG 2.x2.5	km	0,1
Cable KGt 4x4	km	0,5
KGNV cable 4x6	km	2
Cable with PVC sheath 4x150	km	7,45
KVRBG cable - 37x2.5	km	1,46
AVBbShv-4x120-1000 V cable	km	0,6
AVBbShv-4x240-1000 V cable	km	0,3
Single-core cable 1x150	km	10
Cable 1kV 1x120mm	km	1
Power cable VVHg 3x2.5 mm <sup>2</sup>	km	3
Power cable VVHg 3x1.5 mm <sup>2</sup>	km	2
Power copper cable 1	km	1
Power copper cable 2	km	1
Electric cable UR2xHOHR FR/2 KX12x2x20AWG	km	0,53
AVVG cable 2x6mm	km	2,67
AVVG cable 4x6mm	km	1,5
Power cable 0.4-1 kV cross section up to 120 mm <sup>2</sup>	km	3
Wire VVGng-3x2.5	km	0,9
Copper cable in insulation	m	116
<b>Power cable 0.4-1 kV Total</b>		<b>371,59</b>
<b>Power cable 6-35 kV</b>		
AVVG 4x95	km	30,84
APvEgaPu-35 1x240(g)/50	km	0,51
APvEgaPu-35 1x400/50	km	5,03
Cable XRUHAKS 20/35 kV 120 mm	km	0,6
Cable XRUHAKS 20/35 kV 150 mm	km	0,6
Cable XRUHAKS 20/35 kV 240 mm	km	0,18
cablе AAB2LSHV 3x120-10 (ок)	km	2
cablе AAB2LSHV 3x70-10 (ок)	km	2
Cable AAB1 3x95	km	1
Cable AAB1-10 3x185	km	0,8
Cable AAB1-10 3x240	km	1
Cable AB66Uls 4x150-1	km	0,48
AVVG cable 3x25+1x16	t	2,29
Cable AVVG 3x35	km	1
AVVG 3x8 cable	km	1
AVVG cable 4x120	km	3,6
AVVG cable 4x25	km	0,36
AVVG cable 4x35	km	0,8

AVVG cable 4x50	km	1,56
AVVG cable 4x70	km	1,76
AVVG cable 4x95	km	1,44
ApvEgaPU-35 cable 3x (1x120/16)	km	0,5
ApvEgaPU-35 cable 3x (1x95/16)	km	0,5
APvEgaPu-15 cable 1x120/25	km	2,07
Cable APvEgaPu-15 1x240/25	km	3,55
Cable ASB 10 3*120	km	0,5
Cable ASB 10 3*240	km	0,5
cabie ASBL 10 3x120	km	10
cabie ASBL 10 3x240	km	10
ASBI cable 3x120	km	8
ASBI cable 3x240	km	6
Cable BEB6Шв 3x70	km	12
cabie VBBSHV 3x95	km	1,5
VVG cable 3x16+1x10	km	1
VVHng cable 4x16	km	1
VVHng cable 4x2.5	km	2
VVHng cable 4x25	km	1
VVHng cable 4x4	km	1
VVHng cable 4x6	km	2
Cable VvEBbShv	km	1
Cable BEB6Шв 1.2 3x50+1x10, or similar	km	2,5
Cable BEB6Шв 1.2 3x95+1x10, or similar	km	2,5
Cable VEVBbShv 6 3x50+1x10, or similar	km	2
Cable VEVBbShv 6 3x70+1x10, or similar	km	2,5
Cable VEVBbShv 6 kV 3x35+1x10	km	1,9
CABLE VEVBBSHV-6 3x70+1x10	km	4
Cable VEVBbShv-6 3x35+1x10	km	1,5
Cable VEVBbShv 3x120 6 kV	km	4
Cable KGVSH-8x1.5-1, or similar	km	0,4
Cable KGVSH-3x16+1x10+3x4, or similar	km	0,5
Cable KGVSH-3x35+1x10+3x4, or similar	km	0,5
Cable KGVSH-3x50+1x10+3x4, or similar	km	1
Cable KGVSH-3x70+1x10+3x4, or similar	km	0,5
KGVSH cable 3x10+3x2.5+1x6	km	0,3
Cable KGVSH 3x50+3x4+1x10	km	0,6
KSHA cable 1x4x0.6, or similar	km	2
Cable KTPEPShv 20x2x0.7, or analog	km	4
Cable KTPEPShv 30x2x0.7, or analog	km	3,5
Cable PvEVng-6 3x120/25	km	1
Cable PvEVng-6 3x50/25	km	1
Cable PvEVng-6 3x70/25	km	1
Cable PvEVng-6 3x95/25	km	1
SBV cable 3x120	km	2
Cable SBV 3x50	km	0,3
SBV cable 3x90	km	6
10 kV power cable	km	1,55
Power cable AABI 3X120	km	1,4
Power cable AABI 3X150	km	1,08
Power cable AABI 3X185	km	0,36
Power cable AABI 3X240	km	0,36
Power cable AABI 3X50	km	0,24
Power cable AABI 3X70	km	1,2
Power cable AABI 3X95	km	1,8
Power cable with sewn polyethylene insulation with a voltage of 10 kV 1x120 A	km	10
APV wire 3x16	km	0,2
APV wire 3x95	km	0,2
Power cable 10 kV (AABI-10 3x50)	km	1,13
Power cable 10 kV (AABI-10 3x70)	km	8
Power cable 20 kV with insulation from cross-linked polyethylene cross-section 1x120/70 mm <sup>2</sup>	km	6,7
Power cable 20 kV with insulation from cross-linked polyethylene cross-section 1x150/70 mm <sup>2</sup>	km	1,1
Power cable 20 kV with insulation from cross-linked polyethylene cross-section 1x240/70 mm <sup>2</sup>	km	14,49
Power cable 20 kV with insulation from cross-linked polyethylene cross-section 1x400/70 mm <sup>2</sup>	km	11,4
Power cable 20 kV with insulation from cross-linked polyethylene cross-section 1x500/95 mm <sup>2</sup>	km	6
Power cable 20 kV with cross-linked polyethylene insulation with a cross-section of 1x70/25 mm <sup>2</sup>	km	35,1
Power cable 3x95	km	6,55
Power cable 3x120	km	10,22
Power cable 3x150	km	4,8
Power cable SBVSH-1-3*95	km	0,5
Cable 3x240	km	1,49
VVG cable 3x25	km	5
VVG cable 3x120	km	3

Cable VEVbShv 3x50	km	2,91
Cable APvEgaPu-35-1x630(g)/35	km	1
Cable ASBI-10-3x120 (oz)-10	km	0,44
Cable ASBI-10-3x240 (oz)-10	km	0,44
Cables: VVHng; KG; B56Ue; high-voltage AAB1	km	1,58
Cross-linked polyethylene cable 120 mm for a voltage of 20 kV	km	27,8
Cable 3x50 + 1x25	km	0,2
Cable 3x70 + 1x35	km	0,2
Cable 3x70	km	0,2
High-voltage power cable ASBI-10 3x150, 10 kV, 50 Hz	km	0,2
High-voltage power cable ASBI-10 3x120, 10 kV, 50 Hz	km	0,4
High-voltage power cable ASBI-10 3x95, 10 kV, 50 Hz	km	0,2
High-voltage power cable ASBI-10 3x70, 10 kV, 50 Hz	km	0,4
High-voltage power cable ASBI-10 3x50, 10 kV, 50 Hz	km	0,2
High-voltage power cable SBG 3x50, 10 kV, 50 Hz	km	0,4
Cable ASBI-10 3x70	km	0,5
Power cable with sewn polyethylene insulation with a voltage of 10kV 1x150A	km	20
Cable AISI.Red.Pant.Al 12/20kV, 1x240mm2	km	0,003
Cable ASBI-10 3x120	km	1,5
Cable ASBI-10 3x95	km	1,5
Power cable 10-24 kV cross section up to 240 mm2	km	20
High-voltage cable Vbshv-3x120 6kV	km	1,8
Power cable 35 kV with cross-linked polyethylene insulation	km	3
Power cable 35 kV with cross-linked polyethylene insulation (APvEgPng-3x(1x240) or analogues) cross-section 240 mm2	km	2,7
Electric cable 3x1x240	km	149
<b>Power cable 6-35 kV Total</b>		<b>539,913</b>
<b>The wire is insulated</b>		
Cable VbShvng 3*10+1*6	km	0,5
Cable	km	4,3
Cable 10 kV AABI 3x120	km	1
Cable 10 kV AABI 3x70	km	1
KVVHng cable - 4x2.5	km	3
Cable AABI-10 3x240	km	4
Cable AB56Ue 4*120	km	0,5
Cable AB56Ue 4*240	km	0,5
Cable AB56Ue 4x25	km	0,3
Cable ASB 3x150	km	3
Cable ASBG 3x35	km	1
Electric cable FG70R 3x10	km	1,2
Electric cable FG70R 3x35	km	0,8
Cable KVbShv 14x2.5	km	0,3
KVVHng cable - 10 x 1.5 mm2	km	3
KVVHng cable - 14 x 1.5 mm2	km	3
KVVHng cable - 4 x 2.5 mm2	km	3
KVVHng cable - 7 x 2.5 mm2	km	3
PV cable 1x2.5	km	1
PVA cable 2x1.5	km	1
PVA cable 3x1.5	km	1
Single core in PVC insulation 1*2.5	km	10
Monocore in double insulation 14*1.5	km	3
Single wire in double insulation 4*2.5	km	3
Monocore in double insulation 7*2.5	km	3
The wire is insulated. Commutative	km	10
PVA wire 3x1.5	km	0,18
PVA wire 4x2.5	km	1
PVA wire 4x4	km	1
PVA wire	km	4,5
PPV wire 3x2.5 mm2	km	1
PPV wire 2x1.5 mm2	km	1
APPV wire 3x2.5 mm2	km	1,2
PVA wire 3x1.5 mm2	km	1
PVA wire 3x2.5 mm2	km	1
Wire (SIP) 2x16	km	50
The wire is insulated up to 20 kV	km	15
Wire APV-1, 6 mm2	km	4,4
Wire (SIP) 2*25	km	5
<b>Insulated wire Result</b>		<b>151,68</b>
<b>The wire is not insulated</b>		
Wire A 35	km	290,19
APB wire for 100 kVA 2.36 mm.	km	5,45
APB wire for 160 kVA 2.65 mm.	km	5,22
APB wire for 250 kVA 3.15 mm.	km	2,16
APB wire for 40 kVA 1.5 mm	km	5,93
APB wire for 400 kVA 4.00 mm.	km	3,53
APB wire for 63 kVA 1.9 mm.	km	7,02
Wire AS 120/19	km	121,89
Wire AC 150/24	km	87,2
AC 35 wire	km	37
AC wire 35/6.2	km	397,84
Wire AC 50/8	km	141,34

Wire AC 50/8	km	40
Wire AC 600/72	km	0,1
Wire AS 95/16	km	219,85
AC-50/8 wire	km	297,85
Wire AS 185/29	km	124,5
Wire AS 240/39	km	81,85
Wire AS 70/11	km	276,43
Wire AC 300/48	km	7,91
Wire AC 150/24.0	km	3,3
Wire AS 185/24	km	170,28
Wire AS 240/32	km	30,38
Wire AS 150/19	km	50,2
Wire AS 300/39	km	12,8
Wire AC 50/336	km	3,75
Wire A 50	km	454,32
AC 50 wire	km	527,79
Wire A 70	km	10,24
AC 300 wire	km	5
AC 120 wire	km	2
ASO 300 wire (ACSR 300)	km	0,81
Wire A 95	km	11
Wire AS 120/27	km	10
Wire AC 150/24	km	10
Wire AS 185/24	km	1
Wire A 25	km	30,29
AC 70 wire	km	3
AC 95 wire	km	3
ASO 240 wire (ACSR 240)	km	0,95
AC-150 steel-aluminum wire	km	58,37
AC-185 wire	km	62,6
Wire AC-500/26	km	0,25
Wire AC-600	km	0,6
Wire AC-300	km	0,5
AC-240 wire	km	0,76
<b>Non-insulated wire Result</b>		<b>3616,45</b>
<b>Self-supporting insulated wire (SIP)</b>		
Cable SIP-4 2x16	km	0,5
Cable SIP.4 4x95	km	1,5
Wire (SIP) 1*70	km	116,43
Wire (SIP) 4*120	km	6
Wire (SIP) 4*16	km	73
Wire (SIP) 4*25	km	40
Wire (SIP) 4*35	km	144,05
Wire (SIP) 4*50	km	131,39
Wire (SIP) 4*70	km	28,08
Wire (SIP) 4*95	km	12
Wire AsXSn 4x35 or agnalog	km	10
Wire AsXSn 4x50 or agnalog	km	50
Wire AsXSn 4x95	km	7,04
Wire AsXSn 4x35	km	6
Wire AsXSn 4x50	km	10,2
Wire AsXSn 4x70	km	2
Wire self-supporting SIP 2x16	km	0,8
SIP wire 3 1*70	km	3,5
SIP wire 4x35	km	2
SIP wire 5ng 4x35	km	20
Wire SIP ng 5 2*16	km	50
Wire SIP ng 5 4*16	km	7
Wire SIP ng 5 4*25	km	2
Wire SIPn 5 4*35	km	3
Wire SIPn 5 4*95	km	1,6
SIPn-4 wire 2x16 mm <sup>2</sup>	km	500
SIPn-4 wire 4x16 mm <sup>2</sup>	km	150
wire AsXSn 4x35	km	31,53
wire AsXSn 4x50	km	94,07
wire AsXSn 4x70	km	26,73
Self-supporting cable ADSS 128 fibers	km	0,3
SIP-4 4x50	km	1
SIP ASXsn 4x50-0.6/1	km	4
Wire SIP-3n-20 1x50	km	1
SIP wire 4x50	km	3
Insulated wire SIP 5Ng 4x35 mm	km	30
Insulated wire SIP 5Ng 4x95 mm	km	5
SIP WIRE (5ng) 2X16	km	5
SIP wire (5ng) 4x50	km	67,93
SIP WIRE (5ng) 4X70	km	63,04
SIP wire 1x50	km	3
SIP WIRE (5ng) 4X35	km	70,02
SIP WIRE (5ng) 4X95	km	30,43
SIP WIRE (5ng) 4X120	km	2

SIP WIRE 4X16	km	6,5
SIP WIRE (5ng) 4X25	km	5,6
SIP wire 4x95	km	3,55
SIP wire 4x120	km	6
SIP5 cable - 2x16	km	1
SIP5 cable - 4x35	km	1
SIP WIRE (5ng) 2X25	km	0,2
SIP 4x35	km	1,04
SIP 2x16	km	4
Wire SIPn-4 4x35	km	0,1
Wire SIPn-4 4x50	km	3,2
Wire SIPn-4 4x95	km	3
SIP wire 4x16	km	0,3
SIP wire 4x35	km	0,3
Self-supporting insulated wire SIP-4 4x70	km	4,23
Self-supporting insulated wire 4x50mm	km	17,37
Self-supporting insulated wire SIP4 with a section of 50 mm sq.	km	50
The wire is isolated SIP 4*35	km	20
The wire is isolated SIP 4*70	km	3,9
The wire is insulated SIP 4*95	km	3
The wire is isolated SIP 2*16	km	200
The wire is isolated SIP 4*16	km	50
SIP wire 2x16	km	1,79
Wire SIP SIP-4 4x70	km	0,128
SIP wire 5ng 4*50	km	63,64
SIP wire 5ng 4*70	km	58,92
SIP-4 2x25	km	2
<b>Self-supporting insulated wire (SIP)</b>		<b>2326,906</b>
<b>Total</b>		<b>11.573,30</b>

<b>Cable purchase legal</b>			
<b>Computer, telecommunication and office equipment</b>			
Other computer equipment	Canon GX6040	piece	5
	IC693ALG391G Output Analog 2PT Current (analog output module)	piece	4
	IC693BEM341-CD FIP Controller 2.5MHz (communication module) ALSPA C80-35 PLC module, providing FIP communications with other devices	piece	4
	IC693MDL645H Input 7.5ma 24VDC 16PT POS/NEG Logic (discrete input module)	piece	2
	IC695ETM001-EJ RX3I Ethernet Module 10/100 MBits, W/Switch (LAN interface module)	piece	2
	IP camera hikvision DS-2CD2021G1-I	piece	2
	LGV300 HC2 (cooling compressor pressure sensor)	piece	3
	Operator station	piece	3
	TTM 211/IP166 Thyristor Triggering Module (thyristor control pulse generator)	piece	4
	Multifunctional devices	piece	1
	BFP Canon i-SENSYS MF3010 or similar	piece	2
	BFP Epson L15160 A3 or similar	piece	2
	Video head for a tripod	piece	1
	Video head for tripod Manfrotto MVH500AH Fluid (MVH500AH)	piece	1
	Input analog module IC693ALG220J Input analog 4PT voltage (Alstom code C0401700)	piece	10
	Speed sensor IA5122 IAE2010 – FRKG ifm electronic	piece	4
	Electro-hydraulic converter NEYRPIC TR-10	piece	2
	GoPro Hero9 camera	piece	1
	Media converter "Step4Net"	piece	50
	Module NEYRPIC T.SLG Servo positioning controller	piece	1
	NEYRPIC T.SLG Unit Processing Controller module	piece	1
	CPU module CPU310 IC695CPU310-GW RX3i 300 MHZ CPU (Alstom code CD406400)	piece	12
	MFP HP LJ Pro M428dw with Wi-Fi	piece	25
	Lens	piece	2
	Sony FE 24-105mm f/4 G OSS lens	piece	1
	Tamron 28-75mm f/2.8 VXD Di III G2 lens	piece	1
	Operator panels DROP250 DELL OptiPlex xE Dual Monitors Windows 10 LTSC + Dell Pro Stereo Soundbar AE515M	piece	3
	Operator panels Panel Mount PC, 19 INCH Display, Windows 10 IoT Ent 2019 LTSC x64.	piece	3
	Optical box "Sofetek FTB PD1"	piece	30
	Plotter Canon TM-200 or similar	piece	1
	Camera	piece	2
	Camera SONY Alpha a7C Body Black	piece	1
	Camera SONY Alpha a7S III body	piece	1
	Tripod	piece	1
	Tripod Manfrotto 055 CARBON FIBER 3-S TRIPOD	piece	1
	Canon i-SENSYS MF461dw	piece	20
	Canon DR-F120	piece	2
	BFP Canon i-SENSYS MF461dw	piece	20
	Cartridge 070H for BFP Canon i-SENSYS MF461dw	piece	40

	MFP Canon MAXIFY GX6040 with Wi-Fi, Ethernet, ADF (447DC009AA)	piece	5
<b>Other computer equipment Result</b>			<b>276</b>
<b>Quadcopters</b>	UAV Quadcopter with laser gas detector	piece	1
	Drones	piece	50
	Quadcopter, 15 km	piece	11
	Quadcopter, 2 km, DJI Phantom 3 Professional	piece	2
	Quadcopters with a gas detector	piece	1
	Chasing M2 underwater drone with 200 m cable	piece	1
	Quadcopters	piece	2
<b>Quadcopters Result</b>			<b>68</b>
<b>Computers and laptops</b>	15.6" HP EliteBook 850 G4 (1920x1080) LED IPS/ Intel Core i7-7600U (2.80-3.90GHz, 2 cores, 4 threads, 4mb Cache/ 16GB DDR4/ 256GB SSD M.2 NVME	piece	38
	Apple iPad Pro 12.9" M1 Wi-Fi 1TB 2021(5 Gen)	piece	4
	Dell OptiPlex 3080 MFF / i3-10105T (N21203080MFF_WP)	piece	27
	Desktop Dell Optiplex 7060, Windows 10	piece	1
	Laptop	piece	2
	Laptop Dell Latitude 7390, Windows 10 Pro	piece	11
	Workstation	piece	1
	Computer included	piece	40
	Computer Impression P+410	piece	1
	Laptop	piece	300
	Laptop Apple MacBook Pro M1 Max Chip 16" 1TB Silver (MK1H3)	piece	1
	Operator panels Panel Mount PC, 19 INCH Display, Windows 10 IoT Ent 2019 LTSC x64.	piece	3
	Dell Latitude 5425 technology computer for organizing work with ABB FOX-515 multiplexers and protection kits	piece	5
	Technological computer DELL Precision 5550, for organizing work with ABB FOX-515 multiplexers and protection kits	piece	20
	Technological computer for organizing work with ABB FOX-515 multiplexers and protection sets	piece	8
	Office computer	piece	60
	Workstations	piece	195
	COMPUTER LENOVO IDEACENTRE AIO 3 27IAP7 / i3-1215U (F0GJ00FPUO)	piece	10
	Laptops	piece	10
<b>Computers and laptops Total</b>			<b>737</b>
<b>Components for computer equipment</b>	CANON 057H	piece	20
	Canon 719H	piece	20
	Computer Mouse	piece	1
	Keyboard	piece	1
	Kingston XS2000 4TB USB 3.2 SSD (5XS2000/4000G)	piece	4
	Remote speaker-microphone RM780	piece	100
	1TB hard drive	piece	6
	4TB hard drive	piece	2
	Hard drives for servers	piece	6
	Cable loop JE-H(S)H BO 180/E30 2x2x0.8 mm;	piece	1
	Monitor Samsung 32" L532BG700 (LS32BG702EIXUA)	piece	1
	Monitor	piece	30
	Monitor ACER D24Y	piece	1
	Monitor Dell U24 12M	piece	2
	Monitor HP ZR2440w Monitor, 24", display resolution: 1920*1200, IPS	piece	1
	Information storage devices on hard disks	piece	4
	RAM for servers	piece	10
	SVO NZXT Kraken Z53 RGB (RL-KRZ53-R1)	piece	2
	Noctua NH-U12A chromax.black cooling system	piece	2
	Infrared soldering station with bottom heating for repairing computer equipment	piece	1
	Monitor 24-26 inch Dell	piece	25
	Switch 48 ports	piece	20
	SAN switch 24 ports	piece	4
	NGF cisco firepower	piece	3
	Video adapter Gigabyte GeForce RTX 4060 Windforce OC 8192MB (GV-N4060WF2OC-8GD)	piece	2
	Intel Core i7-14700K	piece	2
	RAM Kingston DDR5 24GB 7200Mhz FURY Renegade Silver/Black (KF572C38R5-24)	piece	8
	SSD drive Kingston FURY Renegade 3D NAND TLC 4TB M.2 (2280 PCI-E) NVMe x4 (SFYRD/4000G)	piece	4
	SSD drive Sandisk Extreme Portable Pro 4TB 2.5" USB 3.2 (SDSSDE8L-4T00-G25)	piece	4
	SSD drive Kingston FURY Renegade 3D NAND TLC 2TB M.2 (2280 PCI-E) NVMe x4 (SFYRD/2000G)	piece	15
	Kingston KC3000 3D NAND TLC 1TB M.2 (2280 PCI-E) NVMe x4 SSD (SKC3000S/1024G)	piece	20

	RAM G.Skill SODIMM DDR5-5600 16384MB PC5-44800 Ripjaws (F5-5600S4645A16GX1-RS)	piece	10
	RAM Kingston Fury SODIMM DDR4-3200 16384 MB PC4-25600 Impact Black (KF432S20IB/16)	piece	10
	RAM Kingston Fury SODIMM DDR4-3200 8192 MB PC4-25600 Impact Black (KF432S20IB/B)	piece	10
	RAM Kingston Fury DDR4-3200 16384 MB PC4-25600 (Kit of 2x8192) Beast Black (KF432C168BK2/16)	piece	10
	Processor Intel Core i3-12100 3.3 GHz / 12 MB (BX8071512100) s1700 BOX	piece	5
	H610M-HDV/M.2 R2.0	piece	5
	MSI MAG A55DBN 550W	piece	10
	Canon 725	piece	15
	SSD storage device 128GB 2.5" SATA III	piece	4
	HDD storage	piece	5
	SSD drive	piece	1
	HDD storage device HUAWEI	piece	2
	Seagate Cheetah hard drive	piece	11
	EqualLogic 600GB SAS 15K 6GBPS 3.5" w/tray 0944832-01	piece	11
<b>Components for computer equipment Total</b>			<b>431</b>
<b>Network equipment</b>	3G modem	piece	2
	Advanced Threat Deception	piece	1
	Aruba 6300M 24SFP+ 4SFP56 Switch	piece	1
	GolP 4 GSM-VoIP Gateway Hybertone GolP4	piece	10
	Identity Services Engine Cisco ISE	piece	1
	Industrial NGFW	piece	35
	NIM module	piece	2
	OT Core	piece	1
	Router	piece	2
	SFP FoxGate SFP-15M-1310nm-20SC	piece	10
	SFP FoxGate SFP-15M-1550nm-20SC	piece	10
	SPAN Sensor Cisco IC3000	piece	35
	Starlink switch	piece	2
	switch	piece	6
	Adapter "SC/SC SM Simplex"	piece	50
	Antenna A6 Aqueduct 806-2110 MHz, with SMA connector	piece	20
	Antenna on a magnetic stand ICS-4G/3G/2G-05-M 800-2700 MHZ	piece	20
	Hardware protection against complex threats McAfee Advanced Threat Defense 3100 Standard (Sandbox)	piece	1
	McAfee Enterprise Security Manager, ELM and EvtRec 5700 Appl.	piece	1
	Radware Alteon D5208 website protection hardware and software complex (AppWall module)	piece	1
	Hardware and software complex for protection against DDoS attacks Radware DefensePro 6-02	piece	1
	Wireless router (router)	piece	36
	Wireless router (router) MikroTik RB2011UiAS-2HnD-IN 8-30 V with external antenna	piece	3
	Network inverter Fronius SYMO 20.0-3-M or similar	piece	5
	Internet switch TP-Link TL-SG1008D	piece	10
	IP PBX Grandstream UCM6204 IP PBX	piece	2
	Controlled switch Mikrotik CRS125-24G-1S-IN 8-28 V	piece	6
	Controlled switch MikroTik CRS226-24G-2S+IN 8-30 V	piece	2
	Switch Cisco C1000-24FP-4G-L	piece	5
	Switch Cisco WS-C2960X-48FPS-L	piece	8
	Switch Aruba 2930F 24G PoE+ 4SFP Swch (JL261A)	piece	4
	Switch ASUS GX-U1051	piece	1
	Switch HP 3600-24-PoE + v2 EI (JG301A)	piece	5
	Switch HP 3600-48-PoE+ JG302A	piece	5
	Switch Smart Mikrotik CRS326-24G-2S+RM	piece	1
	The switch is controlled by Mikrotik CRS112-8G-4S-IN	piece	1
	Local network switch	piece	23
	SAN switch	piece	16
	Data concentrator DC12	piece	500
	Router	piece	3
	Cisco ISR4431-SEC/K9 router	piece	3
	Media converter Foxgate MC-100-1000 SFP (EC-SFP1000-FE/GE)	piece	6
	Step4Net media converter with power supply unit	piece	50
	Network transceivers 1990-4065 HP ProCurve X132 J9150A 10Gbps 10GBase-SR Multi-mode Fiber 300m 850nm Duplex LC Connector SFP+ Transceiver Module	piece	10
	Network transceivers FCLF-8521-3-HC Finisar 1.25Gbps 1000Base-T Copper 100m RJ-45 Connector SFP Transceiver Module	piece	10
	FortiGate 101F-EU firewall	piece	3
	Modems	piece	150
	Module for inputting discrete, analog signals and outputting remote control commands MSU-10	piece	10
	A set of colored pigtails SC / UPC 1.5 m	piece	10
	ABB equipment	piece	1
	Optical box Sofetek FTB P01	piece	30

ABB RTU-540CID01 processor module	piece	2
router RB4011IG5	piece	1
Motorola Capacity Max system server with a set of licenses	piece	1
Stationary 4G/3G WiFi router Huawei B593 LTE CPE	piece	4
Ubiquiti Networks Rocket 5ac Prism Gen2 Access Point (RP-5AC-Gen2).	piece	4
Access point MikroTik LHG LTE6 kit (RBLHGR&R11e-LTE6)	piece	5
Access point MikroTik LHGG LTE6 kit (RBLHGGR&R11e-LTE6)	piece	5
Access point MikroTik SXT LTE6 kit (RBSXTR&R11e-LTE6)	piece	5
Gateway VoIP-FXO D-Link DVG-6004S	piece	10
Optical connecting cord (patch cord) SC/UPC – SC/UPC Oufic-1A1(1x1)-1.0 200m	piece	10
Switch 24 ports 1 gigabit	piece	2
Industrial cisco IR1101 router	piece	5
Access points Mikrotik Disc Lite5 ac	piece	2
Switch for 24 ports 1 gigabit	piece	2
Switchboard	piece	5
NETWORK SWITCH UBIQUITI USW-48	piece	4
Modem for an electricity meter on a DIN rail	piece	5
Source of visible laser radiation MULTITEST MT3111m	piece	2
Automatic welding machine DVP-765	piece	1
Optical reflectometer Multitest MO1235P	piece	1
Mikrotik RB5009UG+S+IN	piece	3
Switch TP-LINK TL-SG1005P 5x1GE / 4xPoE 56W, Unmanaged, Desktop	piece	5
TP-LINK LS1008G	piece	20
Media converter FoxGate EC-Q-1G-15M-1310nm-20 km	piece	20
Media converter FoxGate EC-Q-1G-15M-1550nm-20 km	piece	20
Power supply unit DELL E750E-S0 or F750E-S0	piece	1
HUAWEI SERVER PLATINUM 900W power supply unit	piece	1
HUAWEI AC 1500W power supply unit	piece	1
HUAWEI SERVER power supply unit	piece	2
Switch MikroTik RB260GS (CSS106-5G-1S)	piece	5
Set of SFP modules MikroTik S-3553LC20D	set	5
Distribution optical box Crosver FOB-03-08A	piece	10
Media converter FoxGate 1Gb EC-SFP1000-FE/GE-LFP	piece	10
Switch MikroTik CRS354-48G-4S+2Q+RM	piece	2
Cable MikroTik SFP28 3m direct attach cable (XS+DAD003)	piece	12
MODULE SFP FOXGATE 1330NM, 20KM, 10GB (SFP+D-15M-1330NM-20LC)	piece	4
<b>Network equipment Total</b>		<b>1328</b>
<b>Office equipment</b>		
Multifunctional device CANON MF445DW	piece	2
A4 printer (Canon LBP226DW)	piece	5
BFP A3 (color printing)	piece	1
BFP A3	piece	20
BFP A4	piece	40
A4 printer	piece	50
Office equipment	piece	2
Multifunction device Kyocera ECOSYS M2040dn	piece	10
Canon iR2425 4293C03AA	piece	3
<b>Office equipment Total</b>		<b>133</b>
<b>Software</b>		
DLP system with commissioning works	piece	1
endpoints Licenses	piece	1000
OPC server	piece	2
system management tools for network and infrastructure monitoring	piece	1
Windows 10 pro license	piece	20
Automated system of operational dispatch control (ASODU)	piece	1
Licenses for radio stations to support the Capacity Max topology	piece	500
Tableau Creator License	piece	9
License Tableau Data management License	piece	8
License for SmartPTT PLUS LCP CONNECTIVITY subscriber radio station	piece	200
Support service (maintenance) and granting the right to use the "XMtrade"/PXS" software complex for the period from September 1, 2022 to June 30, 2023 (monthly)	piece	1
Application software To perform RRM functions	piece	1
Application software for the implementation of the Information Database of natural gas consumption	piece	1
A copy of the software Microsoft Windows Server standard edition 16 core lic	piece	4
A copy of Veeam backup & replication enterprise plus software	piece	34
Veeam backup & replication enterprise plus software copy, license for 1 processor	piece	4
VMware vSphere Enterprise Plus 1 Proc software copy with 1 year support	piece	30
Oracle DBMS software copy: Oracle Database Enterprise Edition Processor Perpetual and Diagnostics Pack Processor Perpetual + Software Update License & Support	piece	1

	A copy of Oracle DBMS software: Oracle Standard Edition 2 - Processor Perpetual + Software Update License & Support	piece	20
	A copy of APSolute Vision Analytics software with a 12-month subscription to APSolute Vision VA	piece	1
	A copy of software products for updating the hardware and software tool for detecting complex threats McAfee Advance Threat Defense 3100: MFE Adv Threat Def 3100 Stand 1yrBZ+RMA (renewal of technical support for the period from 09/26/2019 to 01/31/2023)	piece	1
	copy of the software product for updating the McAfee Enterprise Security Manager 5700 hardware and software tool for centralized management of information security: MFE Ent Sec MGR 5700 1yrBZ+ARMA (renewal of technical support for the period from 10/23/2019 to 01/31/2023)	piece	1
	12 Month licensed Software (Technical Support) for ASA 5525-X, L-ASA5525-TA-1Y Network Shields	piece	3
	Program complex "Simone"	piece	1
	McAfee Complete Endpoint Protection Business software suite with McAfee DLP and McAfee ePO management server	piece	2
	Software and technical complex Ovation. Electronic module 5x00119g01	piece	3
	Software and technical complex Ovation. Personal module 5x00121g01	piece	3
	A solution for modeling geospatial networks for gas distribution and transportation utilities	piece	1
	Production management system	piece	1
	Well monitoring	piece	1
	DBMS Oracle Database Standard Edition 2 Processor License	piece	2
	Lansweeper Ultimate software license set	piece	1
	Antivirus software licenses	piece	2000
	Fortigate software update package	piece	1
	ORACLE technical support	piece	1
	Microsoft Office 2021 office suite	piece	80
	Antivirus protection ESET PROTECT Entry for 1 year	piece	80
	<b>Software Total</b>		<b>4021</b>
<b>Server equipment</b>	<b>Blade Server</b>	piece	1
	Data storage system	piece	13
	FortiAuthenticator	piece	1
	FortiClient EMS - Enterprise Management Server	piece	1
	IBM Security QRadar SIEM	piece	1
	Labyrinth Deception Platform	piece	1
	Server	piece	4
	Network storage Unity 480 DPE 25x2.5 Customer Supplied Rack (High Line Power 200V-240V) with drives	piece	1
	Network storage	piece	30
	QNAP NAS network storage	piece	1
	Control Center + Server	piece	1
	Server	piece	54
	Server DELL PE R750	piece	2
	Server DELL R740, 2 x Intel Xeon 4210, RAM - 32 GB, 2 x 600GB 10K RPM SAS	piece	2
	Virtualization servers	piece	5
	Data storage system	piece	2
	Dell EMC ME 4024 Storage Array data storage system	piece	1
	Cloud storage	piece	2
	Server	piece	10
	Servers and storage	piece	6
	Dell EqualLogic PS6210X Storage Arrays	piece	1
	Server DELL PowerEdge R320	piece	1
	Server DELL PowerEdge R410	piece	2
	Dell A3 for R310/R410/R415 Server Sliding Rail Kit (for right side)	piece	1
	Dell A3 for R310/R410/R415 Server Sliding Rail Kit (for left side)	piece	1
	Billing software database server	piece	3
	Disk storage for central office servers	piece	1
	Hard drive Western Digital Ultrastar DC HC550 16TB 512MB 7200RPM 3.5" (WUH721816ALE614)	piece	10
	SSD Crucial T700 3D NAND 2TB M.2 (2280 PCI-E) (CT2000T700SSD3)	piece	2
	Dell PowerEdge R340 server	piece	6
	Dell PowerEdge R340, R630, R640, R6415 1U Ready Rail Kit (for left and right side)	piece	12
	FLOOR CABINET KINGDA 27U 19" 600X1000 RAL9004 (KD-002-6027)	piece	3
	Floor telecommunications cabinet 19" 42U, 610x1055 mm (W*D), black	piece	3
	<b>Server equipment Total</b>		<b>185</b>
<b>Computer equipment and other equipment Total</b>			<b>7793</b>
<b>Compressors</b>	<b>Compressors (other)</b>		
	Doser block box for a low-pressure compressor	piece	1
	Compressor	piece	24
	Compressor Metabo Mega 700-90D, 4000W, 380V	piece	5
	Screw compressor	piece	1

	The screw compressor is filled with oil	piece	4	
	Two-cylinder belt compressor 2.5kW 396l/min 10bar 100l (2 taps) SIGMA	piece	1	
	Compressor for NEI-3 gas circuit breaker	piece	2	
	Compressor up to 10 At	piece	189	
	Single-phase compressor 1.5 kW 50 l	piece	13	
	Portable nitrogen compressor	piece	4	
	Mobile diesel screw compressor 10 bar	piece	9	
	Air compressor	piece	6	
	INTERTOOL air compressor	piece	2	
	Piston compressor	piece	1	
	The compressor is stationary	piece	8	
	Compressor UKVSH-15/7	piece	10	
	Air compressors complete with a drying unit	piece	23	
	Compressor station mobile PKSD - 5.25	piece	3	
	VRU compressor unit	piece	4	
	Kaesar M50 mobile diesel compressor	piece	9	
	Mobile diesel compressor Kaesar M50 or similar	piece	6	
	Mobile diesel compressor	piece	4	
	Mobile compressor UKVSH-15/8	piece	4	
	Car air compressor (productivity 50 l/min, working pressure – 10 bar)	piece	14	
	Compressor installation:	piece	27	
	Compressor installation	piece	3	
	Screw compressors ATLAS COPCO GA315A2-AP-10-50	piece	5	
	Screw compressor	piece	3	
	Compressor Einhell TC-AC 420/50/10 V 4010495	piece	1	
	Compressor Einhell TC-AC 420/50/10 V 4010495	piece	1	
	Oil-free screw compressor	piece	1	
	Compressed air drying installation	piece	1	
	Wet-oil separator	piece	1	
	Compressor pksd-5.25	piece	1	
	Air compressor – 100 l (3 kW, 220 V, 10 atm, 500 l/min, 2 cylinders, STORM INTERTOOL PT-0014)	piece	10	
	Compressor ESM132-10W	piece	2	
	<b>Compressors (other) Total</b>		<b>403</b>	
	Substation compressors	Mobile compressor station	piece	
	<b>Substation compressors Total</b>		<b>10</b>	
	<b>Compressors Total</b>		<b>413</b>	
<b>Materials</b>	Grounding devices are neutral	Grounding device ZON-110 kV	piece	4
		Portable grounding PL-0.4kV	piece	10
		Portable grounding PL-10kV	piece	10
		Portable grounding RP-10kV	piece	10
		Portable grounding system	piece	10
		Grounding device	piece	5
		Wire grounding kit	piece	100
		Grounding kit for overhead lines	piece	10
		Earthing device single-pole 110 kV (ESO-126)	piece	1
		Grounding rods	piece	3
		<b>Neutral grounding devices Total</b>		<b>163</b>
	Other materials	Graphite anode grounders	piece	586
		AWR 32.88.60.75/18 KM	piece	200
		Pressure regulator FE 6 BP T2 (inlet 3/4 from below under the gasket, outlet 1 1/4 to the right under the gasket	piece	4
		TE DN100 ST.W FOR WELDING (6)	piece	17
		TE DN150 ST.W FOR WELDING (7.1)	piece	5
		Emergency clamps	piece	47
		Bandages for pipes, up to 300mm diameter	piece	10
		Betonite	piece	2000
		Band-rubber "Martens"	piece	126
		Bitumen BN-70/30	t	1
		Insulating bitumen	t	0,8
		Bitumen foil adhesive tape	piece	200
		Brizol	m sq.	100
		Brizol is modified	m sq.	600
		Cast-iron coupling valve	piece	10
		the valve is enameled cast iron	piece	8
		Explosive materials for industrial purposes EMULINIT RM (class 4)	t	15,36
		Stanley trolley for COV10 saws	piece	155
		Universal silicone sealant /280ml/	piece	100
		Heat-resistant silicone sealant 310 ml up to 600C	piece	23
		Hydroliquid Agrinol "Antikor 175" "Cutroll Flash"	t	2
Seal Fix 930 hydrophobic mixture for sealing injection holes (component A+B)		t	0,02	
Gypsum	t	20		
Basement yard entrance 32 mm x 25 mm	piece	40		
Two-component highly reactive polyurethane-hybrid rubber HidroBloc Rapid 570 (component A+B)	t	3		
Cutting disc 125x1.6x22.2 mm	piece	1030		
Cutting disc 150x1.6x22.2 mm	piece	100		

Cutting disc 180x2x22.2 mm	piece	1000
Cutting disc 230x2x22.2 mm	piece	90
The metal cutting disc is 230x2.0	piece	5000
Metal cut-off disk 230x3.0	piece	5000
The ladder is 3.5 m	piece	10
Welding wire SV-08 diam. 3	t	1
Welding wire SV-08, Ø3mm	piece	200
Operational hydraulic packer. Fitting nipple. Magnum disk (differential adapter). Circulation coupling. Tubing disconnecter.	piece	6
Electrode ANO-21 Ø3	t	9,51
Electrode ANO-21 Ø4	t	3,23
Electrode ANO-36 4mm	t	1
Electrode ANO-36 5mm	t	1
Electrode Monolith RC 3 mm	t	0,19
Electrode MR-3 3mm	t	2,8
UONA 13/55 3 mm electrode	t	2,38
UONA electrode 13/55 ø3	t	5,29
UONA electrode 13/55 ø4	t	1,48
Electrodes "Monolith RC" 3 mm	t	1
Welding electrodes (Welding electrodes)	t	0,2
Electrodes E46-ANO-21-3.0-UD	t	0,1
Electrodes E46-ANO-4-4.0-UD	t	0,1
emulsion	t	0,04
Stopper D 15mm (brass, external thread)	piece	200
Stopper D 20mm (brass, internal thread)	piece	200
Stopper D 25mm (brass, internal thread)	piece	200
Plug ZNE PE 100 GAZ SDR 11-160	piece	50
Plug ZNE PE 100 GAZ SDR 11-225	piece	50
Plug ZNE PE 100 GAZ SDR 11-32	piece	234
Plug ZNE PE 100 GAZ SDR 11-40	piece	231
Plug ZNE PE 100 GAZ SDR 11-50	piece	80
Plug ZNE PE 100 GAZ SDR 11-63	piece	90
Plug ZNE PE 100 GAZ SDR 11-90	piece	50
Plugs PE Du 110	piece	10
Plugs PE Du 32	piece	80
Plugs PE Du 40	piece	60
Plugs PE Du 50	piece	60
Plugs PE Du 63	piece	60
Plugs PE Du 75	piece	10
Plugs PE Du 90	piece	10
Grounding ZPI-10	piece	20
M-16 lock with ZPK bar	piece	1500
M-24 lock with ZPK bar	piece	2000
Safety shut-off valve Du 100 (KPZ-100N)	piece	8
As a precaution - a relief valve Du 50	piece	8
Welding electrode BOHLER FOX 3.5x250	piece	60
Check valve	piece	7
PVC insulating tape	t	0,04
Inert ceramic ball	t	9,2
KANAT 10.R-1770	km	5
Rope 15.0 DSTU2688-80	km	2
ROPE 16.5	km	0,4
ROPE 20.0 GL-V-Z-L-O-N-160	km	0,55
ROPE 22.5-GL-V-N-R-1770	km	2
ROPE 36.5 GL-V-OJK-H-P-1770 SIZE20H	km	1,1
KANAT 41.0 G-V-N-R-1770	km	0,8
Rope Ø 18 mm GL-V-Zh-N-R-1770 GOST 2688-80	km	0,73
Rope Ø 22.0 mm GL-V-N-R-1770 GOST3077-80	km	0,3
Rope Ø 22.0 mm GL-V-N-R-1770 GOST3077-80 (L=2200m)	km	2,2
Rope Ø 25.5 mm GL-V-N-R-1770 GOST 3077-80 (L=1000m)	km	2
Rope Ø 27 mm GL-V-Zh-N-R-1770 GOST 7668-80	km	1,25
Rope Ø 30.5 mm GL-V-N-R-1770 GOST 3077-80 (L=1000m)	km	1
Rope Ø 31.0 mm GL-V-Z-N-R-1960 GOST 3077-80	km	1,4
Rope Ø 32.5 mm GL-V-Z-N-R-1770 GOST 3077-80	km	2,3
Rope Ø 36.5 mm GL-V-Z-N-R-1770 TU14-4-1444-87	km	4,56
Rope Ø 37 mm G-V-Z-N-R-1770 GOST 3077-80	km	1,8
Rope Ø 39 mm G-V-Zh-N-R-1770 GOST 7669-80	km	2,2
Rope Ø 42 mm G-V-Z-N-R-1770 TU14-4-1444-87	km	5
Rope Ø 42.0mm GL-V-N-R-1770 GOST 7667-80 (L=450m *2 units)	km	0,9
Rope Ø16.5	km	10
Rope Ø18.0	km	4
Rope Ø18.5	km	4
Rope Ø19.5	km	4
Rope Ø22.0	km	8
Rope Ø22.5	km	2
Rope Ø25.5mm GL-V-Zh-N-R-1960 GOST 3077-80	km	3
Balancing rope of a single-cell lift of a cage trunk	km	2,2
Balancing rope for rock lift of the skip barrel	km	2
Brake rope Ø35.0 GL-V-S-NR-1770 GOST 3077-88	km	1,5
The brake rope of the single-cell lift of the ventilation shaft	km	1,5

Rope GL 22mm	km	1,5
Rope GL-V-N-R-1770	km	1
Rope GL-V-N-R-1770 GOST 2688-80	km	1,2
Rope GL-V-S-N-R-1770 GOST 3077-80	km	3,6
Rope GL-V-S-N-R-1770 GOST 7668-80	km	2,25
Main rope Ø50.5 GL-V-S-N-R-1770 GOST 7668-80	km	0,9
The main rope of the single-cell lifting of the cage barrel	km	2
The main rope of the underground lift	km	3,6
The main rope for lifting the skip trunk	km	2,2
rope GOST-7668-80 GL-V-S-N-R-1770	km	5
ROPE OC 25.5 V(GL)	km	10,8
Rope of underground transportation	km	10
KANAT SV 35 (G)	km	1,6
Rope f 15.0 GL-V-N-R-1770 GOST 2688-80	km	0,8
Rope f 22.0 GL-V-N-R-1770 GOST 2688-80	km	1,8
Rope f 25.5 G-V-N-R-1860 GOST 3077-80	km	2,4
Rope f 25.5 GL-V-N-R-1860 GOST 3077-80	km	2,3
Rope f 28.0 G-V-N-R-1770 GOST 3077-80	km	1
Rope f 32.5 GL-V-N-R-1770 GOST 3077-80	km	1,7
Rope f 33.5 GL-V-N-R-1770 GOST 7668-80	km	0,7
Gas cartridge for gas burner 44V152 Virok (or similar)	piece	60
Wire rod D-10 mm	t	1
Technical gaseous oxygen (6.3 m3 in a cylinder)	cubic m	6626
	piece	500
End cover for URTK 6, D-URTK 6 terminals	piece	26
End cover for terminals UT 6, D-UT 2.5/10	piece	26
Valve	piece	124
Shut-off and regulating valve with a pneumatic drive	piece	10
Flange check valve	piece	3
Check valve Ø150 mm	piece	3
Receiving valve Ø150 mm	piece	3
The measuring terminal is a sliding switch URTK 6	piece	195
UT 6 pass-through terminal	piece	650
Elbow PE 100 SDR 11 Dn 110 (Thermoresistive)	piece	50
Elbow PE 100 SDR 11 Dn 125 (Thermoresistive)	piece	30
Elbow PE 100 SDR 11 Dn 140 (Thermoresistive)	piece	30
Elbow PE 100 SDR 11 Dn 160 (Thermoresistive)	piece	20
Elbow PE 100 SDR 11 Dn 180 (Thermoresistive)	piece	20
Elbow PE 100 SDR 11 Dn 200 (Stykova)	piece	20
Elbow PE 100 SDR 11 Dn 225 (Stykova)	piece	10
Elbow PE 100 SDR 11 Dn 280 (Stykova)	piece	10
Elbow PE 100 SDR 11 Dn 315 (Stykova)	piece	10
Elbow PE 100 SDR 11 Day 32 (Thermoresistive)	piece	2500
Elbow PE 100 SDR 11 Dn 40 (Thermoresistive)	piece	30
Elbow PE 100 SDR 11 Dn 400 (Stykova)	piece	10
Elbow PE 100 SDR 11 Dn 50 (Thermoresistive)	piece	30
Elbow PE 100 SDR 11 Dn 63 (Thermoresistive)	piece	100
Elbow PE 100 SDR 11 Dn 75 (Thermoresistive)	piece	50
Elbow PE 100 SDR 11 Dn 90 (Thermistor, 90 degrees)	piece	50
Elbow PE, diameter 110 mm (for thermorez. zv.) 90 degrees.	piece	2
Elbow PE, diameter 160 mm (for thermorez. zv.) 90 degrees.	piece	2
Elbow PE D 63mm (for thermorez. zv.) 90 degrees.	piece	2
Elbow PE, diameter 75 mm (for thermorez. zv.) 90 degrees.	piece	2
Elbow PE D 90 mm (for thermorez. zv.) 90 degrees.	piece	2
Set of insulation of joints	piece	728
contact K16-35 U1	piece	2
Concentrate for preparation of hydraulic fluids SOLCENIC PL PLUS	t	5
Concentrate for preparation of working fluid for mechanical complexes	t	19
Cover ART.166 for RMS/187/188 DN.2" (article CALO010050)	piece	60
Cutting circle Du125 - 1.6 - 22.2	piece	4000
Cutting circle Du150 - 1.6 - 22.2	piece	600
Cutting circle Du180 - 1.6 - 22.2	piece	1000
Cutting circle Du230 - 1.6 - 22.2	piece	400
Metal cutting circle Zenit Standard 180x2.0x22.2 mm 10180020	piece	500
Metal cutting circle Zenit Standard 230x2.0x22.2 mm 10230020	piece	200
Metal cleaning circle Zenit 180x6.0x22.2 mm 10180006	piece	50
Lacquer fabric	km	0,3
Connecting link Z5 26	piece	100
Flax fiber braid (pack. 0.2 kg)	piece	200
Lubricating oil "Tsiatim-201"	t	0,02
To have a mineral wool MTPM stitched with a cover made of fiberglass	cubic m	20
Paronite	t	0,45
Paronite 63 mm	t	0,25
Paronite PMB 2mm	t	0,14
Paronite PMB 3mm	t	0,42
Paronite PMB 4mm	t	0,58
Paronite PMB 5mm	t	1,76
PAS-120	piece	180

PAS-150	piece	180
PAS-185	piece	180
PAS-240	piece	180
PAS-300	piece	24
PAS-95	piece	1100
Paste for flax fibers "Unipak" (250 gr.)	piece	200
Portable grounding SIP	piece	50
Portable grounding for insulated wire	piece	20
Portable grounding for 0.4 kV lines	piece	20
Portable grounding PL-0.4kV	piece	20
Portable grounding PL-10kV	piece	20
Bypass electromagnetic valve EPK-19	piece	3
Transition PE/ST GAZ Day 110/100	piece	10
Transition PE/ST GAZ Day 160/150	piece	10
Transition PE/ST GAZ Day 200/200	piece	10
Transition PE/ST GAZ Day 315/300	piece	10
Transition PE/ST GAZ Day 32/25	piece	2500
Transition PE/ST GAZ Day 400/400	piece	4
Transition PE/ST GAZ Dn 63/57	piece	30
Adapter	piece	8
Bearing No. 305	piece	6
Bearing No. 306	piece	6
Bearing No. 307	piece	26
Bearing No. 312	piece	10
Bearing No. 318	piece	18
Bearing No. 1312	piece	4
Bearing No. 13628	piece	1
Bearing No. 308	piece	12
Bearings	piece	646
Thermizol 1.5 film	t	1
Thermosol film 2.0 mm	t	0,18
Fire hoses	piece	30
The polymer is highly viscous dry	t	6
Rail conductor (L=12.5 m) complete with "Briara" bracket	km	1,25
Spring on RD-50	piece	20
gas regulator MADAS DN 100	piece	25
gas regulator MADAS DN 32	piece	23
gas regulator MADAS DN 40	piece	27
gas regulator MADAS DN 50	piece	25
gas regulator MADAS DN 65	piece	27
gas regulator MADAS DN 80	piece	27
Repair of VCP VCD-31.5	piece	1
Brake fluid DOT-5	t	0,04
HidroMoll 522 solution for conservation of injection equipment	t	0,16
HydroSolx520 solution for washing equipment and care for injection equipment	t	1
Acetylene sleeve, d.6mm	km	1
High pressure sleeve	piece	500
High pressure hose 20 mm - measured	km	0,3
Sleeve VT DN12 2SN DIN EN853	km	5
Sleeve VT DN20 4SP/4SH DIN EN856	km	1
Sleeve VT DN25 4SH DIN EN856	km	0,5
Hose VT DN32 40 bar	km	0,4
Sleeve for steam lines	piece	1673
Oxygen sleeve. d. 6 mm	km	1
Fireman's sleeve	piece	20
fire hose d-51 mm. with nuts, 20 m long.	piece	20
Sleeves are final	piece	42
Asbestos oiled stuffing box: 10x10	t	0,02
Asbestos oiled stuffing box: 12x12	t	0,02
Asbestos oiled stuffing box: 14x14	t	0,06
Asbestos oiled stuffing box: 6 x 6	t	0,02
Asbestos oiled stuffing box: 8 x 8	t	0,02
Graflex stuffing box:	t	0,15
Silica gel 0.5 kg	piece	250
Saddle outlet with PE 100 SDR 11 Dn 40/32 cutter (Thermoresistive)	piece	50
Saddle outlet with PE 100 SDR 11 Dn 63/32 (Thermistor)	piece	500
Saddle lead with PE 100 SDR 11 Dn 75/32 (Thermoresistive) cutter	piece	50
Saddle outlet with PE 100 SDR 11 Dn 90/32 milling cutter (Thermoresistive)	piece	50
Mesh n/w	km	0,2
Scraper conveyor SP-250 L=120 m, or similar	piece	1
Scraper conveyor SP-26U L=200 m, or similar	piece	1
Spray for cleaning contacts "Kontakt" 200 ml or similar	piece	1
Conveyor belt SHR 800/1000	km	0,6
Conveyor belt SHR 800x1000x5	km	2
Signal tape 75mm 100m	piece	40
Belt conveyor 1L-1000 (Zh.S) L=500m with a belt, AUK-1M block, or similar	piece	1

Belt conveyor 1L-800 (Zh.S) L=210m with belt, AUK-1M block, or analogue	piece	1
Belt conveyor 1L-800 (Zh.S) L=400m with belt, AUK-1M block, or analogue	piece	1
Cement-mineral mixture for Tekhard type shotcrete	t	360
Tal	piece	6
Thermal cartridge PAS-120	piece	50
Thermal cartridge PAS-70	piece	80
Thermal cartridge PAS-120	piece	40
Thermal cartridge PAS-150	piece	60
Thermal cartridge PAS-185	piece	40
Thermal cartridge PAS-240	piece	20
Thermal cartridge PAS-300	piece	15
Thermal cartridge PAS-95	piece	100
antifreeze	t	0,03
RIF 8553 3M shrink wrap	piece	5
TEE DN80 ST.W FOR WELDING (5.5)	piece	15
Three-element folding ladder up to 6 m	piece	1643
White spirit Exsol D-60 manufactured by Exxon Mobil, ISO 9001:2015 or White spirit Shellsol D-60 manufactured by Shell, ISO 140001:2004	t	5
Oil filter 71121111-48020	piece	8
flanges GOST 12820 Du 100mm pressure Ru 16	piece	200
flanges GOST 12820 Du 100mm pressure Ru 16	piece	20
flanges GOST 12820 Du 125mm pressure Ru 16	piece	120
Foam tape (20m)	piece	480
Basement input	piece	60
Quick release connection 100mm (wedge)	piece	100
Quick release connection 150mm (wedge)	piece	300
AHO-4 electrodes	t	4,4
AHO-5 electrodes	t	4,9
Welding electrodes 2.5mm // Welding electrodes 2.5mm	t	2,87
Welding electrodes 3.2 mm // Welding electrodes 3.2 mm	t	2
Welding electrodes	t	1
Cable tie WT-R HF 3.6X150 (packaging)	piece	26
A set of bandages for pipes, up to 300mm diameter	piece	10
A set of dowels with an impact screw 6x40 (pack of 100 pcs.)	piece	4160
warning signs	piece	28
Combined home gas pressure regulator Pietro Fiorentini FE-10 BP	piece	1000
The mounting box for the pressure regulator	piece	1000
Temperature regulator valve	piece	1
ST-42 tire tightening device	piece	6
Portable grounding 35-150 kV	piece	20
Atlas Copco extension hose 12 m	piece	3
Adapter 1/2" BSP threaded 1 1/4" UNC	piece	3
Cold asphalt 25 kg	piece	120
Welding electrodes	pack	50
Sliding metal ladder 4-6 m	piece	33
Tension clamp NAS-500-1	piece	12
Awning with grommets	piece	15
Textile sling	piece	1
Towing rope	piece	16
bearing 3618	piece	20
Sandwich wall panels SPSm-100	m sq.	5000
Insulation, Mineral wool plates	m sq.	910
Vapor barrier film MASTERFOL WHITE FOIL 75	m sq.	9000
The OSB-3 board is moisture resistant	m sq.	1500
Sandwich wall panels, thickness h - 100 mm	m sq.	1500
Sandwich wall panels, thickness h - 60 mm	m sq.	4000
Insulation, mineral wool 80 mm density 210 kg/m3	m sq.	140
Insulation, mineral wool 120 mm density 210 kg/m4	m sq.	220
URDIN MP roofing membrane - 2.10 / 1.60/1.05;	m sq.	1650
Vapor barrier membrane VAPOR BARRIER 120g/m2	m sq.	1650
OSB-3 moisture-resistant plate, 12 mm thick	m sq.	1000
Window m/p, single-glazed unit	m sq.	1100
Doors m/p, dimensions to be specified locally	m sq.	50
Water-resistant gas block 200x300x600	cubic m	90
Honeycomb polycarbonate H2 thickness. 10 mm	m sq.	6700
Moisture-resistant gas block 200x250x600	cubic m	51
Metal-plastic window blocks 5.6x2.1(h)	piece	171
Metal-plastic window blocks 5.6x2.6(h)	piece	38
Metal-plastic window blocks 2.8x2.6(h)	piece	4
Metal-plastic window blocks 4.2x2.6(h)	piece	2
Metal-plastic window blocks 5.6x1.1(h)	piece	4
Metal-plastic window blocks 2.7x4.5(h)	piece	6
<b>Other materials Total</b>		<b>95224,82</b>
<b>Wood materials</b>		
Round coniferous forest	cubic m	1200
Mine stand (coniferous forest)	cubic m	500
Mine rack, diameter 10-18mm, L=4m	cubic m	200
Mine rack, diameter 16-18mm, L=4m	cubic m	600

	Wood	cubic m	478
	round wood 7-14 m long, 450 mm in diameter	cubic m	30
	board edged 50 mm	cubic m	49
	beam 50x50x2000	piece	80
<b>Wood materials Total</b>			<b>3117</b>
<b>Steel materials</b>	ARMATURE F 16.0 mm.	t	12
	Steel outlet 108x3.6 90°	piece	30
	Steel outlet 133x4 90°	piece	15
	Steel outlet 159x4.5 90°	piece	60
	Lead steel 219x6 90°	piece	60
	Steel outlet 273x8 90°	piece	30
	Lead steel 325x8 90°	piece	30
	Steel outlet 426x10 90°	piece	20
	Steel outlet 530x10 90°	piece	20
	Steel outlet 90° Dn 27x2.5 (Du 20)	piece	100
	Steel outlet 90° D 33.7x2.6 (D 25)	piece	100
	Steel outlet 90° D 42.4x2.6 (D 32)	piece	50
	Steel outlet 90° D 48.3x2.6 (D 40)	piece	50
	Steel outlet 90° Dn 57x4 (D 50)	piece	100
	Steel outlet 90° D 76x3 (D 65)	piece	50
	Steel outlet 90° D 89x4 (D 80)	piece	100
	Steel outlet 90° D 159x4.5 (D 150)	piece	50
	Steel outlet 90° Dn108x4 (D100)	piece	50
	Tap 90° GOST 17375-01 steel St20 Ø 108x3.6mm	piece	96
	Tap 90° GOST 17375-01 steel St20 Ø 133x4mm	piece	100
	Branch 90° GOST 17375-01 steel St20 Ø 219x6mm	piece	196
	Tap 90° GOST 17375-01 steel St20 Ø 273x6mm	piece	100
	Branch 90° GOST 17375-01 steel St20 Ø 325x7mm	piece	100
	Tap 90° GOST 17375-01 steel St20 Ø 32mm	piece	100
	Tap 90° GOST 17375-01 steel St20 Ø 40mm	piece	100
	Branch 90° GOST 17375-01 steel St20 Ø 426x8mm	piece	100
	Branch 90° GOST 17375-01 steel St20 Ø 530x10mm	piece	100
	Tap 90° GOST 17375-01 steel St20 Ø 57x4mm	piece	100
	Branch 90° GOST 17375-01 steel St20 Ø 630x10mm	piece	50
	Tap 90° GOST 17375-01 steel St20 Ø 76x4mm	piece	100
	Tap 90° GOST 17375-01 steel St20 Ø 89x4mm	piece	100
	Electrically welded steel outlet 900	piece	175
	Nut M24	kg	11,8
	Nut M30	kg	31,04
	Nut M36	kg	50,01
	Admissible steel seamless pipes	piece	36
	Plug welded Du 100mm steel	piece	20
	Plug welded Du 125mm steel	piece	20
	Plug welded Du 150mm steel	piece	20
	Plug welded Du 250mm steel	piece	10
	Plug welded Du 300mm steel	piece	10
	Plug welded Du 32mm steel	piece	50
	Plug welded Du 40mm steel	piece	50
	Plug welded Du 50mm steel	piece	50
	Plug welded Du 65mm steel	piece	20
	Plug welded Du 80mm steel	piece	20
	Steel flange latch for electric drive 30s941nzh Du-400	piece	2
	Bend steel Du 20	piece	500
	Bend steel Du 25	piece	300
	Bending steel Du 32	piece	50
	Bend steel Du 40	piece	50
	Bend steel Du 50	piece	100
	Stealing steel Du 15mm	piece	4000
	Ggon steel Du 20mm	piece	4000
	Stealing steel Du 25mm	piece	1000
	Ggon steel Du 32mm	piece	1000
	Ggon steel Du 40mm	piece	400
	Ggon steel Du 50mm	piece	400
	REDUCED STEEL TE 3" X 2" ST.W.	piece	17
	REDUCED STEEL TE 4" X 3" ST.W.	piece	12
	REDUCED STEEL TE 6" X 3" ST.W.	piece	5
	REDUCED STEEL TE 6" X 4" ST.W.	piece	7
	Steel rope Ø 30.5mm (brake)	km	1,8
	Steel rope Ø 36.5 mm (lifting)	km	0,67
	Steel rope Ø 39.5 mm (lifting)	km	1,5
	Steel rope Ø 42.0 mm (lifting)	km	3
	Steel rope Ø 46.5 mm (lifting)	km	1,5
	Steel rope Ø 46.5mm (lifting)	km	0,79
	Steel rope Ø 50.5 mm (lifting)	km	0,87
	Steel rope Ø 56.0 mm (lifting)	km	0,9
	Steel rope Ø 8.3 mm (signal)	km	5
	Steel rope Ø 39.5 mm (lifting)	km	3
	Wire rod D-10 mm	t	2,8
	Steel circle D 16mm	t	0,2
	Steel circle D 32 mm	t	0,2

Steel circle	km	6
	piece	18
Steel grinding balls for ball mills with a diameter of 120 mm.	t	60
Steel grinding balls for ball mills with a diameter of 60 mm.	t	10
Steel grinding balls for ball mills with a diameter of 80 mm.	t	60
Corner 50*50*4	piece	250
Hot-rolled steel corner with equal shelf 45x45x3	piece	300
Hot-rolled steel corner with equal shelf 50x50x3	piece	0,23
Corner 100x100x10	t	10
Corner 50x50x5	t	10
Corner 63x63x6	t	10
Corner 63x63x5 mm	t	2,1
Corner 70x70x5 mm	t	0,13
Corner 75x75x6	t	10
Corner 90x90x7	t	10
Sheet 3 mm st. 3	t	0,5
Sheet 4 mm thick. 3	t	0,5
Sheet 5 mm st. 3	t	0,5
Letter g/k	t	0,63
Hot-rolled sheet 1.5 St3	t	0,8
GK sheet 12x1500x6000 mm	t	4
GK sheet 6x1500x6000 mm	t	12
Metal sheet 1mm (1.25*2.5)	piece	2
Metal sheet 2 mm (1.25*2.5)	piece	2
Metal sheet 3mm (1.25*2.5)	piece	2
The sheet is galvanized 0.7 mm or 1 mm OLC B-PN-NO	t	0,5
Steel sheet 16 mm	t	1
Steel sheet 25 mm	t	1
Sheet metal:	t	9
The support is fixed steel electro-welded PE	piece	46
Transition PE/steel D 110/100mm	piece	4
Transition PE/steel D 125/100mm	piece	4
Transition PE/steel D 25/20mm	piece	2
Transition PE/steel D 32/25mm	piece	8
Transition PE/steel D 40/32mm	piece	8
Transition PE/steel D 50/40mm	piece	20
Transition PE/steel D 63/50mm	piece	20
Transition PE/steel D 75/63mm	piece	20
Transition PE/steel D 75/76mm	piece	4
Transition PE/steel D 90/80mm	piece	4
Transition steel electrowelded	piece	10
Strip 40*4	piece	150
Wire rod 6.5	t	15
Thread long steel D 15mm (black)	piece	4000
Thread short steel D 20mm (black)	piece	4000
Thread short steel D 25mm (black)	piece	1000
Thread short steel D 32mm (black)	piece	1000
Thread short steel D 40mm (black)	piece	400
Thread short steel D 50mm (black)	piece	400
Thread steel Du 20	piece	500
Thread steel Du 25	piece	300
Thread steel Du 32	piece	50
Thread steel Du 40	piece	50
Thread steel Du 50	piece	100
Strip 50x4 mm	t	0,14
Round steel L=14mm, H=2.5m	piece	165
Round steel D-16	t	8,3
Round steel D-22	t	0,1
ROUND STEEL, diameter 10 mm	t	4
ROUND STEEL, diameter 22 mm	t	20
Round steel f 16 mm	t	1
Round steel f 22 mm	t	1
Round steel f 30 mm	t	1
Round steel f 36 mm	t	1
Angular steel	piece	6
ANGLE STEEL 40X40X4	t	2
CORNER STEEL 50X50X4	t	5
ANGLE STEEL 63X63X5	t	12
Sheet steel 1.5 mm	t	0,4
Sheet steel 2.0 mm	t	0,5
Sheet steel St3ps, 3 mm thick, size 3*1250*2500 mm	t	0,74
Sheet steel St3ps, 4 mm thick, size 4*1500*3000 mm	t	1,41
STRIP STEEL 40X4	t	6
Electric welded steel tee	piece	8
Flat steel flange	piece	1062
Flat steel flange (Du 100)	piece	30
Flat steel flange (Du 80)	piece	40
Flat steel flange DN 57 (Dy 50)	piece	60
Flat steel flange Dn 76 (Dun 65)	piece	40
CHVELER No. 12	t	12

SCHVELER No. 16	t	12	
Egoza Kazachka 450/3 (86 revolutions) with increased protection against corrosion	km	2,25	
Metal trays	piece	2000	
Metal rolling	t	54	
Angle steel 63x6	t	60	
Angle steel diameter 16	t	6	
self-tapping screw 4.5x76 in a package of 100 pcs.	piece	36	
Sheet steel 63 mm	m sq.	110	
Rolled metal in assortment	t	300	
Metal parts	piece	900	
Washer M52	kg	20,46	
Washer M42	kg	25,92	
Washer M36	kg	20,96	
Washer M30	kg	12,92	
Washer M24	kg	5,96	
Nut M52	kg	34,94	
Nut M42	kg	49,95	
Bolt M52x190	kg	129,64	
Bolt M42x190	kg	77,81	
Bolt M36x150	kg	194,52	
Bolt M30x130	kg	123,54	
Bolt M24x100	kg	45,43	
Profile wall PS-20	m sq.	8000	
Profile sheet H 57-750-0.7	m sq.	2300	
Profile sheet PS-20 t.0.50 Zn100	m sq.	1400	
Metal sheet galvanized, painted 0.5x1250 mm. Zn100-140 art. DX51D (Roll)	m sq.	1200	
Profile pipe 40x20x3	t	1,0172	
Profile pipe 40x40x4	t	1,3563	
Professional flooring PS-20 t.0.50 Zn100	m sq.	500	
Profile sheet PN57-0.8S320GD+Z275	m sq.	17800	
Profile sheet PN57-0.7S320GD+Z275	m sq.	1230	
Profile sheet PN57-0.9S320GD+Z275	m sq.	12800	
Profile PC75-0.7+Z275	m sq.	2700	
Profile PC20-0.5+Z275	m sq.	60	
Sheet EN 10143-1,05 EN 10292 1.0932+ZF100-P-B-0	t	11	
<b>Steel materials Total</b>		<b>81329,2335</b>	
<b>Lightning cable</b>			
6ZT TK-9.1	km	2	
Lightning protection cable TK 9.1 (S-50)	km	5	
Lightning protective cable TK-9,1	t	18	
S-50 thunderbolt	t	4,2	
Lightning cable 8.2 mm <sup>2</sup>	km	5	
Lightning cable 9.1 mm <sup>2</sup> 2	km	5	
Lightning protection cable with optical fiber	km	9	
THUNDER PROTECTION CABLE TK-8,2-G-V-S-N-R-1770	t	10	
THUNDER PROTECTION CABLE TK-9,1-G-V-S-N-R-1770	km	10	
Thunderstorm C35	km	10	
TK-50	km	50	
<b>Lightning protective cable Result</b>		<b>128,2</b>	
<b>Electric tires</b>			
ADO brand aluminum tire	t	0,1	
Aluminum tire 100x1000 mm	km	0,1	
ALUMINUM TIRE 5X50	t	1,48	
Aluminum tire 60x10	km	0,5	
AD-31 aluminum tire	t	0,1	
ADO brand aluminum tire	t	0,9	
APB bus for 100 kVa — 4x11.2/055 mm	t	0,09	
APB bus for 63 kVa - 7x8 mm	t	0,08	
aluminum tire AD31 8/80	km	0,08	
<b>Electric tires Total</b>		<b>3,43</b>	
<b>Conveyor belt</b>	Conveyor belt	km	3
<b>Conveyor belt Total</b>		<b>3</b>	
<b>Wire</b>	Wire PEEA-130 1.8 mm	t	0,06
Wire PEEA-130 2.0 mm	t	0,06	
wires	km	9	
<b>Wire Result</b>		<b>9,12</b>	
<b>Materials for electrical network repair</b>	Heat-shrink coupling 10 kV	piece	50
Coupling connecting STP (70-250)	piece	200	
<b>Materials for electrical network repair Total</b>		<b>250</b>	
<b>Materials for the repair of the gas distribution network</b>	Steel blinds for flanges (25-300mm)	piece	11
Metal bandages for pipes (32-500mm)	piece	11	
Plugs (15-50mm, internal and external thread)	piece	11	
Plugs steel Du 15 internal thread	piece	22	
Plugs steel Du 15 external thread	piece	22	
Plugs steel Du 20 internal thread	piece	22	
Plugs steel Du 20 external thread	piece	22	
Plugs steel Du 25 internal thread	piece	22	

	Plugs steel Du 25 external thread	piece	22
	Plugs steel Du 32 external thread	piece	22
	Plugs steel Du 32 internal thread	piece	22
	Plugs steel Du 40 internal thread	piece	22
	Plugs steel Du 40 external thread	piece	22
	Plugs steel Du 50 external thread	piece	22
	Plugs steel Du 50 internal thread	piece	22
	Metal bandages for pipes (32-500 mm)	piece	16
	Biconite gasket DN1000 1122x1020x5 mm PN16	piece	2
	Biconite gasket DN800 908x820x5 mm PN16	piece	2
	Biconite gasket DN700 798x720x5 mm PN16	piece	2
	Biconite gasket DN600 728x620x5 mm PN16	piece	2
	Biconite gasket DN500 615x528x4 mm PN16	piece	4
	Biconite gasket DN400 495x421x4 mm PN16	piece	4
	Biconite gasket DN350 442x372x4 mm PN16	piece	4
	Biconite gasket DN300 382x318x4 mm PN16	piece	4
	Biconite gasket DN250 327x264x4 mm PN16	piece	4
	Welded steel flange DN1000 PN25	piece	2
	Welded steel flange DN250 PN16	piece	4
	Welded steel flange DN300 PN16	piece	4
	Welded steel flange DN350 PN16	piece	4
	Welded steel flange DN400 PN16	piece	4
	Welded steel flange DN500 PN16	piece	4
	Welded steel flange DN600 PN16	piece	2
	Welded steel flange DN700 PN16	piece	2
	Welded steel flange DN800 PN16	piece	2
	Steel blinds for flanges (25-300 mm)	set	16
	Plugs (15-50 mm, male and female threads)	set	16
	Welded gas compensator DN700 PN25 with external pressure and internal insert (bellows and external insert AISI 304/ pipes and body boiler steel 355GH DN700 AXIAL: +/-330 mm, L-2500 mm)	piece	1
	DN1000 PN25 insulating flange connection	piece	1
	Steel tee uneven passage DN1000*700 (1020*720) PN25	piece	1
	Steel outlet 90° DN1000*12.0 PN25	piece	8
	Steel outlet 76x3.5 (DN65)	piece	6
	Steel outlet 89x3.5 (DN80)	piece	6
	Steel outlet 108x4.0 (DN100)	piece	6
	Steel outlet 133x4.0 (DN125)	piece	2
	Steel outlet 159x5.0 (DN150)	piece	6
	Steel outlet 219x6.0 (DN200)	piece	4
	Steel transition 57x38 (DN 50x32)	piece	3
	Steel transition 76x57 (DN 65x50)	piece	4
	Steel transition 89x76 (DN 80x65)	piece	4
	Steel transition 108x89 (DN 100x80)	piece	3
	<b>Materials for gas distribution network repair Total</b>		<b>456</b>
<b>Mechanisms</b>			
Jacks	Hydraulic jack (10 t)	piece	14
	Hydraulic jacks 5 tons.	piece	340
	Rail jacks	piece	338
	Rail jack with a load capacity of 3 tons	piece	2
	Hydraulic jacks with a load capacity of 5 tons	piece	10
	Jack	piece	4
<b>Jacks Total</b>			<b>708</b>
Other mechanisms	acetylene generator ASP-15-10	piece	10
	Pump impeller	piece	12
	Gas-piston unit Wärtsilä 345G 10MW with a boiler with a heat exchanger	piece	4
	Hydraulic slurry pump (SP35 DOA (Italy)-1 pc, included: heat-resistant flat pressure hose D= 75 mm or analogue0	piece	16
<b>Other mechanisms Result</b>			<b>42</b>
Mechanisms are special	Manual chain winch with a load capacity of 3 tons	piece	6
	Winch LV-25	piece	2
	LV-25 winch complete with d18 rope	piece	3
	WINCH LPER-6.3/1500U	piece	1
	Lifting machine Ts - 1.2 x 1	piece	1
	Polyspast	piece	5
	Vibrating plate Zipper ZI-RPE60	piece	1
	Manual winch ST-116.1	piece	4
<b>Special mechanisms Result</b>			<b>23</b>
A pump for various purposes	Daishin PTD 306 TS	piece	1
	Excavator pump type HRT 1250/71 1250m3/h; 71 m	piece	10
	Drilling pumps	piece	4
	Value VE-135 vacuum pump	piece	1
	Hydraulic oil station GPV13 (Stanley), complete with: RVT Ø1\2" L=10m	piece	165
	Non-adjustable axial-piston hydraulic motor	piece	8
	Hydraulic pump 210.12.06.05.	piece	10
	Deep pumping installations	piece	8
	Main pumping units	piece	24

Submersible pump Stanley TPV16	piece	190
Submersible pump for water Metabo DP 18-5 SA, 900 W or similar	piece	28
Compressor UKVSH-5/7	piece	1
Condensate pump of the boiler room	piece	2
Condensate diverter	piece	7
Condensate pump	piece	2
The machine is vacuum	piece	3
Motor pump	piece	3
Motor pump for dirty water Daishin PTD306TS	piece	1
Fire engine pump MP-1600	piece	2
pump	piece	42
Pump 1B20	piece	27
Pump 1B-20	piece	2
Pump Grundfos CRE 95-2-2 NFAE-HQQE 380-480 60 HZ	piece	20
Pump Grundfos TP 65-340/2 AFA-BQQE-LX1	piece	20
Pump Grundfos TP 80-400/2 AFA-BQQE-OX1	piece	20
Pump Grundfos TPE 65-340/2 SAFA-BQQE-LD1	piece	20
Pump Grundfos TPE 80-250/2 AFA-BQQE-MD1	piece	20
Pump Grundfos TPE 80-330/2 SAFA-BQQE-ND1	piece	20
Pump Grundfos TPE 80-400/2 SAFA-BQQE-OX1	piece	20
Pump Grundfos TPE 80-520/2 SAFA-BQQE-PX1	piece	20
Du-40 horizontal glandless pump	piece	1
Vacuum pump N 811 KT.18	piece	2
Dry running vacuum pump	piece	2
Pump VVN2-150m	piece	2
Centrifugal vertical pump with an electric motor	piece	1
Centrifugal vertical pump with electric motor HELIX V2211-3/25/E/K/400-50	piece	1
Centrifugal vertical pump with Du-100 electric motor	piece	1
Centrifugal pump for chemically aggressive liquids with an electric motor	piece	3
Centrifugal pump for chemically aggressive liquids with an electric motor VM-B32/250-2.2/4	piece	3
The hydraulic pump is adjustable with a power regulator	piece	2
Horizontal centrifugal pump for chemically aggressive liquids with an electric motor	piece	3
Pump for hydraulic fracturing	piece	1
Dosing pump	piece	30
ECV 5-6.5-120 pump	piece	2
Pump with axial connector Du-350	piece	2
Pump with axial connector Du-400	piece	2
Submersible pump	piece	1
Submersible pump GNOM FR 4-17D	piece	2
Pump K60	piece	7
Pump K90	piece	5
condensate pump	piece	2
Pump N-403ER	piece	10
NP pump - 200.000.04	piece	5
Pump NSh 10D-3L	piece	20
Pump NSh 50V-4L	piece	50
Pump NSh-250 with electric EDKOF engine 55 kW 1500 rpm	piece	2
Well pump GRUNDFOS SQ 3-80 (96510208)	piece	6
Standard monobloc horizontal pump	piece	3
Chemical pump x-50-32-125 with an electric motor	piece	4
Circulation pump WILO BL 32/160-4/2	piece	40
Circulating pump WILO BL 32/220-1.5/4	piece	40
Circulating pump WILO BL 65/170-15/2	piece	40
Circulation pump Wilo CronoBloc BL 65/210-22/2 or similar	piece	40
Circulation pump Wilo CronoLine IL 50/160-5.5/2 or similar	piece	40
Circulating pump Wilo TOP-S 50/10 DM PN10 with connection kit or analogue	piece	40
Circulating pump Wilo TOP-S 65/15 DM PN10 with connection kit or analogue	piece	40
CNS pump 100x60 s el. engine	piece	1
CNS pump 105-98	piece	1
CNS pump 180x255	piece	4
CNS pump 300x600	piece	4
Pump CNS-180/212	piece	4
Pump CNS-300/360	piece	1
Pump CNS300/480	piece	2
Pump CNS-60/150	piece	2
Pump CNS-850/360	piece	1
Pump TsNSSh300-570 with a 6000V electric motor	piece	1
Pump ShN-270-40, analogue	piece	2
Pump ShN-50-25, analogue	piece	4
ShN-80 pump	piece	5
Dispenser pump	piece	5
Pumps for injecting liquid foaming agents	piece	73
Submersible pumps	piece	2
WILO COR 3 HELIX V 5203/2/CR-EB pumping station	piece	40

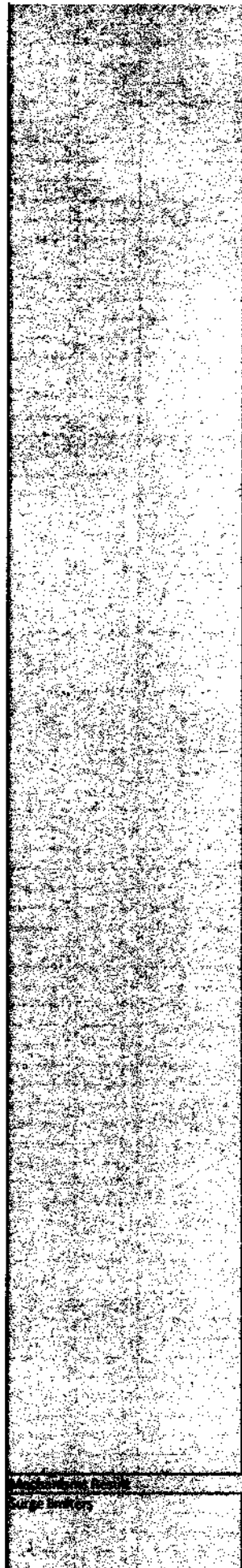

WILO COR 3 HELIX V 5204/2/CR-EB pumping station	piece	40
CIS-200/32 pumping station	piece	2
Central pumping unit 180*425, or similar	piece	1
Pump unit	piece	137
pump unit (with electric motor)	piece	7
Pump unit for cementing and repair of wells	piece	6
Pump unit CNS 105x98 complete with electric motor 2V250S2 75kW 3000rpm, with frame	piece	2
Pump unit CNS 180x297 complete with frame and electric motor VAO-2 250 kW, 1500 rpm	piece	2
Pump unit CNS 300x600 complete with electric motor VAO-2 800kWh1500rpm, 3-frame, starting equipment KRUV-6	piece	2
Pump unit CNS 300x600 complete with electric motor VAO-2 800kW, 1500 rpm, 6000V	piece	3
Pump unit TsNS-180/127 with el. with a 110/1500 kW engine	piece	3
Pump unit TsNS-180/255 with el. with a 250/1500 kW engine	piece	2
Pump unit TsNS-180/340 with el. with a 315/1500 kW engine	piece	1
Pump unit TsNS-300/360 with el. with a 500/1500 kW engine	piece	1
Pump unit TsNS300x480 complete with electric motor VAO-2 630kW 1500rpm	piece	1
Pump unit TsNS60x99 complete with electric motor 37kW 3000kW	piece	1
Pumping units with electric motors CNS 180x297 with VAO2 450 250kW 1500rpm engine, or similar	piece	2
Pumping units with electric motors CNS 300x300 with VAO2 450 400kW 1500rpm engine, or similar	piece	1
Mobile diesel compressor	piece	4
Submersible drainage pump	piece	1
Pump	piece	2
End seal for WILO pump (feeding pump)	piece	1
End seal for WILO pump (condensate pump)	piece	2
Phosphate pump dispenser	piece	2
Circulation pump with flange connection	piece	2
CNS 180x128 with a shaft	piece	4
CNS 180x128 with VAO2 450 250kW 1500rpm engine, or similar	piece	5
CNS 180x297 with an electric motor	piece	2
CNS 180x425 with a 400 kW electric motor	piece	2
CNS 300/420	piece	3
CNS 300x240 with shaft	piece	2
CNS 300x240 with VAO2 engine 400kW 1500rpm, or similar	piece	2
CNS 300x300 with a 500 kW electric motor	piece	4
CNS 300x360 with a 500 kW electric motor	piece	2
CNS 300x480 with shaft	piece	5
CNS 300x480 with VAO2 engine 630kW 1500rpm, or similar	piece	3
CNS 410/273	piece	2
CNS 60x250 with a shaft	piece	1
CNS 60x250 with a 2VR280 132kW 1500rpm engine, or similar	piece	3
Slurry pumping units	piece	12
Pump for collecting and pumping	piece	1
Block of hydrate formation inhibitor dispenser pumps for installation of complex gas preparation	piece	1
Pumping and compressor equipment	piece	8
Condensate pumps working in tandem with electric motors 113 4M 250KW 1480 rpm	piece	3
pump for pumping out water	piece	1
Motor pump for dirty water	piece	2
Compressor GTM KCW1500-50L 27154	piece	2
Car pump Lavita SPR 2802	piece	5
Pumps and water pumps	piece	10
Pump Wilo PICO 25/L-4	piece	3
Grundfos SP77-7 submersible well pump with cable	piece	2
Hydraulic oil station (Super aspid B (DOA) Included: high-pressure hose with a set of closed quick-release connections, L=7000mm prepared (4pcs) or similar)	piece	33
Hydraulic slurry pump (SP35 DOA (Italy)-1pc, included: heat-resistant flat pressure hose D=76mm or similar)	piece	45
Hydraulic oil station GPV13 (Stanley)	piece	3
Concrete drill 16 mm L=1000 with adapter with external thread UNC 1 1 / 4 inch	piece	12
<b>Pump for various purposes Result</b>		<b>1719</b>
<b>Hydraulic presses</b>		
Hydraulic press	piece	3
Hydraulic press for pressing tips up to 240 mm	piece	8
Press hydraulic PG-400	piece	3
Press hydraulic PRG-300	piece	6
<b>Hydraulic presses Total</b>		<b>20</b>
<b>High-frequency limiters</b>		
High-frequency circuit breaker VZ-2000 PL-330kV Ternopil	piece	1
High-frequency blocker type VZ 630-0.5U1	piece	2
1HSA410 000-L	piece	198
1HSA420 000-A	piece	198

	1HSA430 000-A	piece	198
<b>High-frequency limiters Result</b>			<b>597</b>
<b>Surge limiters</b>	Surge limiter 10 kV	piece	15
	Surge limiter 150 kV	piece	21
	Surge limiter	piece	9
	Overvoltage limiter (OPN) 10 kV power transformer	piece	12
	Surge limiter 10 kV	piece	180
	SURGE LIMITER 10 KV OPN P-10/12/10/550 UHL1	piece	288
	Overvoltage limiter 10 kV OPNp-10	piece	6
	Surge arrester 10 kV OPN-P-10/12.7/10/600	piece	300
	Surge limiter 110 kV	piece	68
	Surge arrester 123 kV Pexlim R PEXLIM R 108-YH123	piece	6
	Surge arrester 123 kV Pexlim R PEXLIM R 108-YH123 with leakage current measuring device EXCOUNT-I	piece	18
	Surge limiter 150 kV	piece	22
	Surge limiter 150 kV PVA2-170	piece	6
	Surge limiter 20 kV	piece	60
	Surge limiter 35 kV	piece	122
	SURGE LIMITER 35 KV OPN VR/TEL-35/40.5 UHL-1	piece	120
	SURGE LIMITER 35 KV OPN-P-35/40.5/10/550-03	piece	150
	Surge limiter 6 kV	piece	90
	Surge arrester 6 kV OPN-P-6/8 10/550-04 UHL2	piece	300
	OVERVOLTAGE LIMITER OPNP-10/11.5/10/2/1V/UHL 1	piece	180
	Surge limiter OPNP-110/78/500	piece	3
	Overvoltage limiter OPNP-330/220/20/4	piece	3
	OVERVOLTAGE LIMITER OPNP-6 UHL1	piece	300
	OVERVOLTAGE LIMITER OPN-RT-TEL-10/11.5 UHL2	piece	300
	110 kV surge arresters of the PEXLIM R type	piece	3
	Surge limiters	piece	140
	Overvoltage limiters of 220kV autotransformer 1AT-B type ОПН-220/156/10/850-III-УХЛ1 "Positron" or 3P5SR198 22E2M7 "Tyco (Raychem)" or ЗЕЛ2 198-2x1 22 "SIEMENS" or ЕХЛИМ Q198 ABB		
	Overvoltage limiters of 330kV autotransformer 1AT type OPNP-330/220/10/1000-II-UHL1 "Positron" or ZR7SR288 L2E2M7 "Tyco (Raychem)" or ZER2 276 2PФ33-1 "SIEMENS" or ЕХЛИМ P276 "ABB"	piece	3
	Overvoltage limiters of 330kV autotransformer 6AT type OPNP-330/220/10/1000-II-UHL1 "Positron" or ZR7SR288 L2E2M7 "Tyco (Raychem)" or ZER2 276 2PФ33-1 "SIEMENS" or ЕХЛИМ P276 "ABB"	piece	3
	Overvoltage limiters of 35kV autotransformer 6AT type ZEL2 054-2XF21 SIEMENS or ОПН-35/42/ 10/850-III-УХЛ1 "Positron" or РОЛИМ-II 42 ABB	piece	3
	OPN with piercing clamp	piece	300
	OPN-10	piece	500
	OPN-35	piece	60
	Voltage stabilizers	piece	8
	OPNP-110/86/10/2/ UHL1	piece	9
	OPNP-35/42/10/2/ UHL1	piece	6
	OPNP-10/12/10/2/IV/UHL1	piece	12
	OPN ABB MWK 13/1023/2000	piece	15
	ABB MWK 42/1023/2151	piece	45
	ABB MWK 8/1023/2000	piece	90
	Pexlim Q 102-XH-123	piece	153
	Pexlim Q 66-XN-123	piece	45
	Surge arrester 150 kV Q144-XH 170 - 1	piece	3
	Surge limiter 330 kV	piece	52
	Surge limiter 6 kV	piece	1
	OPN MVK-12-1002-2000 or similar	piece	300
	Surge arrester 110 kV (PEXLIM Q072-YN123)	piece	1
	Surge arrester 20 kV (MWK-24)	piece	6
	Surge arrester 110 kV (PEXLIM Q108-YN145)	piece	3
	Surge arrester 35 kV (MWK-41)	piece	3
	Surge limiter OPN-10	piece	18
	Overvoltage limiter ОПН-10 kV (AZC 150 or AZBD 151)	piece	36
	Surge limiter 0.4 kV	piece	600
	Surge limiter PEXLIM R138-YH170	piece	3
	110 kV surge arrester	piece	21
<b>Surge limiters Result</b>			<b>5024</b>
<b>Dischargers</b>	RVO-10	piece	90
	RVO-10 arresters	piece	175
	Valve arresters 10 kV	piece	36
	Spark gap	piece	2
	Arresters, overvoltage limiter	piece	20
	RVO-10 N valve arresters	piece	596
	Arrester RVO-6 N	piece	50
<b>Dischargers Total</b>			<b>969</b>
<b>Surge limiters Result</b>			<b>5993</b>
<b>Oilves</b>	<b>Automotive oils</b>		
	Motor oil	t	0,2
	motor oil 15W40	t	0,27
	motor oil 5W40	t	0,26
	Olive	t	1,18

Automotive oil	t	67,13
Automotive oil "10W-40"	t	6,74
Automotive oil "15W-40"	t	4,44
Automotive oil "M-10"	t	3
Automotive oil "M-8"	t	6
Automotive oil M10G2K	t	6,79
Automotive oil M-10G2K	t	0,2
oil M10 G2 K	t	0,82
Oil M10G2K	t	7,68
Oil M10G2K or similar	t	10
M-10DM oil	t	0,27
Motor oil M - 10G2k	t	0,26
Motor oil M-10 G2k	t	150
Olive TAD17	t	8,55
TAP-15 oil	t	2
Transmission oil TAD-17i	t	3,09
TAP transmission oil - 15V	t	5
TAD17 transmission oil	t	6
TAD-17i	t	0,06
Oils for M-10DM internal combustion engines	t	1,2
Shell 15W-40 motor oil for heavy-duty diesel engines (209 l barrel)	t	0,42
Motor oil in assortment	t	1,79
Motor oil for heavy-duty diesel engines 15w40	t	0,21
Automotive oil "10DM"	t	1,79
Automotive oil "M10G2K"	t	3,58
<b>Automotive oils Total</b>		<b>298,93</b>
<b>Other olives</b>		
Hydraulic oil barrel, Liebherr Hydraulic HVI 46	t	1,62
Two-stroke oil "Stihl HP"	t	0,25
Oil I-40	t	0,06
Industrial IHP oil - 38	t	2
Industrial IHP oil - 72	t	6
Grease (solidol)/15kg/(7)	t	0,22
Lubricant VZh-46	t	0,27
Lubricant for gas faucets (Lithium Complex EP 3 VG 320 PTFE) (0.5 kg)	t	0,1
Oil for two-stroke engines	t	0,02
Industrial grease I-40	t	1
KS-19 compressor oil	t	0,5
Lubricant Utol-24	t	2,22
Solidol lubricant	t	0,27
Lubricant Solidol Fatty	t	1,89
Transmission oil Shakhtol-U	t	2,69
Nigrol transmission oil	t	6,04
Turbine oil	t	5,2
Turbine oil TP-22	t	10
Shakhtol lubricant	t	0,83
MGE 46V	piece	5
Olive	t	2,99
VMGZ hydraulic oil	t	2,46
Oil for turbines	t	20
Oil I-40	t	7,95
IHP38 oil	t	5,59
IHP72 oil	t	5,29
Oil I-40	t	1
Industrial oil I - 40A	t	12
Industrial oil I-40A	t	5,37
Industrial oil IHP-38	t	5,37
IHP-72 industrial oil	t	1,79
Olive Compreol	t	1
KS-19 compressor oil	t	5,07
Motor oil	t	20
Motor oil for 2-stroke engines	t	0,02
Oil TP-30	t	4
Turbine oil TP-22	t	3,13
Turbine oil	t	7
Reolube turbine oil	t	15
Turbine oil TP-22	t	0,6
Turbine oil TP-S or similar	t	30
Motor oil PROTEC MD synthetic oil 15W-40 (P-MD+15W40-20L, 10L)	piece	10
Special oil for gasoline generators 10W-30	l	500
Olive	t	30
<b>Other olives Total</b>		<b>741,81</b>
<b>Transformer oils</b>		
Transformer oil T-1500	t	50
Lubricant T1500	t	8,7
Transformer grease HC	t	3
Transformer oil T-1500	t	1
Transformer oil	t	84
Transformer oil "T-1500"	t	303,5

	Transformer oil DIALA S4 ZX-1	t	86
	Transformer oil T-1500	t	173,42
	Transformer oil	t	5
	Transformer oil	t	24,2
	NYTRO 11GX	t	16
	Transformer oil T-1500	t	26,2
	Transformer oil	t	3,62
	Mineral insulating oil for electrical equipment	l	1200
<b>Transformer oils Total</b>			<b>1984,64</b>
<b>Equipment for supports</b>			
	Metal construction for steel support PB 35-3.1 (Stick SK 22.1-1.0)TP 3.407.1-164	piece	51
	Metal structure for steel support PB-35-1.1 (support SK 16.4-02) TP 3.407.1-164)	piece	51
	Metal structure for steel support UB-35-11.1 (Stick SK 22.2-1.1) TP 3.407.1-164	piece	51
	Bolt "AR-6"	piece	20
<b>Equipment for supports Total</b>			<b>173</b>
<b>Reinforced concrete supports</b>			
	Support 110 kV SK 26.1-1.1	piece	26
	Reinforced concrete support SV 105-5	piece	389
	Power line support SK 105-10	piece	10
	Power line support SK 105-4.3	piece	3
	Metal support U-110-3t (with foundations)	piece	5
	Support NE 164-10.7	piece	16
	Support SV-10.5-5	piece	11745
	Support SV-9.5-2	piece	11479
	Support SV-95-2	piece	4000
	Support SK 22.1-1.2	piece	13
	Support SK-22.2	piece	3
	Support SK-26.2	piece	26
	Stand SV-9.5-2.0	piece	1090
	RACK W/B SV 164-10,7-1	piece	270
	RACK Z/B SK-16.4-02	piece	51
	RACK Z/B SK-22.1-1,1	piece	51
	RACK Z/B SK-22.1-2.1	piece	32
	RACK Z/B SK-22.2-1.1	piece	108
	Stand Z/B SK-26.1-1.1	piece	32
	RACK Z/B SK-26.2-1.1	piece	70
	Reinforced concrete pillar SV 95-2	piece	387
	Rack SV-105-3,6	piece	500
	Stand SV 105-5	piece	50
	Reinforced concrete racks SV-10.5-3.6-A800	piece	224
	Riser with support SV 164-12	piece	5
	Riser with supports SK-22.2-1.1	piece	10
	Riser with supports SK-26.1-1.0	piece	10
	Riser s/b SV-164	piece	50
	Riser s/b SK-26.1	piece	45
	Riser SK-22	piece	89
	Reinforced concrete risers SV-164-10.7-1	piece	30
	Reinforced concrete risers SK-22.1-2.1	piece	16
	Reinforced concrete risers SK-22.2-1.1	piece	16
	Reinforced concrete risers SK-26.1-1.1	piece	16
	SK-22.2 reinforced concrete support risers	piece	380
	SK-22.1-2.0 reinforced concrete support	piece	5
	Reinforced concrete support SK-26.1-1.1	piece	2
	Reinforced concrete support SV-95-2-4a	piece	14
	Reinforced concrete support SV-105-5-4a	piece	15
	Support SC-20.2-2.1	piece	18
	Support SV-10,5-5	piece	2000
	SV-164 vibrating stand	piece	250
	SV-10,5-5	piece	500
	Rack conical SK-22	piece	250
	Rack conical SK-26	piece	250
<b>Reinforced concrete supports Total</b>			<b>34461</b>
<b>Other supports</b>			
	Composite supports	piece	1000
	Anchor-angle support U110-2 (110 kV)	piece	4
	Stable cylindrical portal SSP 220-350	piece	12
<b>Other supports Total</b>			<b>1016</b>
<b>Metal supports</b>			
	U-110 metal support 1	piece	10
	Metal support U-35-1	piece	10
	Metal support U-35-2	piece	10
	Metal support 35kV	piece	2
	Metal support U-35-3 (with foundations)	piece	10
	Steel multifaceted supports of PL 6-10 kV	piece	100
	Metal support U110-2+5	piece	1
<b>Metal supports Total</b>			<b>143</b>
<b>The supports are wooden</b>	The supports are wooden	piece	550
<b>Wooden supports Total</b>			<b>550</b>

Fuel			2013		
Fuel	Gasoline	Gasoline	t	1800	
		Gasoline A-92	t	2747,16	
		Gasoline A-95	t	2838,63	
		Automobile gasoline A-92-Euro5-E5, according to DSTU 7687:2015	t	35	
		Euro-5 gasoline	t	18,72	
		AI-95	t	5	
		A-95 gasoline	t	10	
	<b>Gasoline Total</b>			<b>7454,51</b>	
	Gas	Methane gas	t	1,15	
		Petroleum gas, liquefied	t	104,16	
		Propane gas	t	158,58	
	<b>Gas Total</b>			<b>263,89</b>	
	Diesel	Diesel fuel	t	15035	
		Diesel fuel DP – Winter – Euro 5 - VO	t	4399,9	
		Diesel fuel DP – Summer – Euro 5 - VO	t	3736,6	
		Diesel	t	50	
		summer diesel fuel	t	10	
		Diesel fuel DP-Euro5-B5, according to DSTU 7688:2015	t	130	
		Winter diesel fuel	t	1,75	
		Diesel fuel Summer	t	1	
		Diesel fuel for generators	t	45	
		diesel fuel winter	t	3	
		Diesel fuel	t	17	
		<b>Diesel Total</b>			<b>23429,25</b>
	Other fuel	Purified kerosene for washing mechanisms and parts of the KT brand (technical kerosene)	t	0,2	
		Kerosene	t	1	
	<b>Other fuel Total</b>			<b>1,2</b>	
	Fuel for power plants	Fuel oil for PRK	t	2000	
		Fuel oil 100 low ash low sulfur (DSTU 4058-2001)	t	22620	
	<b>Fuel for power plants Total</b>			<b>24620</b>	
	<b>Fuel Total</b>			<b>95768,85</b>	
	Accounting devices	Measuring devices	APPA 105	piece	8
			Arnel 4003 or Shimadzu gs 2014	piece	1
			OMICRON CMC356 with license	piece	1
			OMICRON CMC 356 Protection Installation for testing RZA devices	piece	1
			PCMx - pipeline insulation control system	piece	3
			SATEC PM175	piece	1
			GasTraker 2 acoustic plastic pipe locator	piece	3
			ARRA 91 multimeter	piece	2
			A2000 multifunctional meter	piece	4
			Measuring kit OMICRON CMC353	piece	1
			Measuring kit OMICRON CMC356	piece	1
Power transformer parameters meter K-540-3			piece	5	
Power meter TRM3 – 2A-3 ARDETEM			piece	1	
Measuring device IS-10			piece	10	
High-voltage measuring device (at a voltage of 200-250 kV)			piece	1	
Flow meter			piece	27	
Pair accounting nodes			piece	3	
Heat energy accounting units			piece	2	
ECDIC/01 conductivity sensor			piece	6	
Level sensor RDN-10			piece	3	
Temperature sensor TIVAL 1110012 TS-PT1000 1/4"			piece	2	
Pressure sensor			piece	30	
Honeywell sensors and controllers			piece	300	
Hidden wiring detectors			piece	5	
Electrocontact manovacuometer			piece	2	
Immersive level sensor BD Sensor LMP 808			piece	2	
Electric measuring clamps K4571C up to 1000V			piece	100	
BKZU pulse code device			piece	1	
Commercial gas metering unit			piece	5	
The measuring complex			piece	10	
Coulometer WTD			piece	1	
ELU laser leak indicator			piece	421	
ELU laser leak indicator or similar			piece	2	
Linear sensor of displacement of the spool of the guide device TEMPOSONICS G-SERIES GT2M0050MD601A1			piece	2	
Linear sensor of displacement of the impeller spool TEMPOSONICS G-SERIES GT2M0050MD601A0			piece	2	
Linear displacement sensor of the TEMPOSONICS E-SERIES EPS 1250MD601A1 guiding device			piece	2	
Impeller displacement linear sensor TEMPOSONICS E-SERIES GT2M034MD601A1			piece	2	
counter ACTARIS SL7000			piece	14	
Manovacuum meter			piece	2	
Manometers 6 kgf/cm2 D-100			piece	100	
Megaohmmeter ECO210-g			piece	2	
Micrometer			piece	1	

Microohmmeter	piece	1
Microohmmeter MMR-620	piece	2
Milliohmmeter Leakage with combined power supply	piece	5
MIRA-A VOLTAMPERPHASE METER WITH BUILT-IN REGISTER OF ANALOG SIGNALS	piece	8
ALSTOM SCA-602A excitation system module	piece	2
Dilo 3-038R-R302 elegas multianalyzer	piece	1
BOSCH optical level with tripod	piece	1
OMICRON CMControl P control panel	piece	2
PRESSURE TRANSMITTER 0-100MB+CABLE.5M	piece	6
PRESSURE TRANSMITTER 0-4 BAR+CABLE.5M	piece	4
PRESSURE TRANSMISSION 0-4 BAR	piece	12
Voltage indicator 0.4 kV	piece	90
10kV voltage indicator	piece	30
Device f-4372	piece	1
UNI-T UT 70 V device	piece	1
Digital measuring device CC 4820	piece	1
The device for measuring grounding resistance M-416	piece	5
device for measuring electrical quantities VAF 4303	piece	2
device for measuring electrical quantities VAF 4333	piece	2
Device for testing simple PRZA RTS-A	piece	2
Device for testing complex PRZA RTS-M	piece	1
Combined device N0583 Ø43x30	piece	1
MK-4700 combined device	piece	1
Combined device F4852	piece	1
Concrete condition device	piece	4
Instruments for corrosion measurements and soil resistance measurements	piece	18
Devices for searching for natural gas (methane) sensitivity from 50 ppm type "JL-269"	piece	180
Device for measuring voltage on overhead lines	piece	5
Device for testing protection UPZ-1 RZA TESTER 11	piece	1
Radiometer-dosimeter	piece	20
EDS 1700 HYDAC pressure switch	piece	2
LED voltage indicator 10000V alternating current	piece	2
Gasification alarm VibraGas or similar	piece	1800
Thermal imager Fluke TiX580, with a frequency of 60 Hz	piece	1
Thermal imager (pyrometer)	piece	6
Fluke Ti450 SF6 gas leak detection thermal imager	piece	6
Thermal imagers	piece	59
Thermometric alarm	piece	2
VOLTAGE TESTER	piece	1
Tester of radio components LCR-TC1	piece	2
Gas leak detector TG-2V STH-17-81	piece	1
Thickness gauges	piece	6
Ultrasonic flowmeter with overhead sensors	piece	1
Ultrasonic liquid level indicator in the gas separator with electric output	piece	20
Digital multimeter UNI-T UT1718	piece	1
Digital desktop multimeter UNI-T UT805A	piece	1
Frequency meter LQH Q205-2	piece	1
Gas leak detectors	piece	206
Insulation damage detectors	piece	12
UNICO SpectroQuest 4802 scanning spectrophotometer	piece	2
Laser leak indicator ELLI, or similar	piece	10
Voltage indicators 6kV, 660V	piece	50
Digital multimeter	piece	6
Commercial gas metering unit for installation of complex gas preparation	piece	3
Power supply units	piece	8
Junction boxes	piece	7
Thermoconverters, temperature sensors	piece	20
Pressure transducers for automation systems	piece	30
Manometers are mechanical	piece	876
Level indicators	piece	10
Gas detectors	piece	6
Filter-reducer for compressed air	piece	10
Electromagnetic and electropneumatic valves	piece	10
Positioners	piece	4
Automation system controller modules	piece	40
Glass thermometers	piece	208
Technical manometer for accurate measurements	piece	21
Devices for measuring the flow of liquids	piece	6
Measuring complexes	piece	8
Gas meters are mechanical	piece	4
Metro rods MSHI-4,5	piece	2
The signaling manometer is explosion-proof	piece	25
Manometers	piece	132
Opposite	piece	4
Hydrometers	piece	20

	Technical liquid direct thermometer	piece	65
	Portable gas dew point temperature meter FOG-3G(4G)	piece	1
	Flowtek measuring and control complex	piece	8
	Coriolis flow meter	piece	8
	Devices for measuring the level of liquid in containers	piece	27
	Gas detector Esders VibraGAS EX ACCU	piece	5
	ASKOE LoraWAN cabinet	piece	75
	Pressure gauge DN 05100- 6 kPa - class 1.5 - 02	piece	5
	Conductometer	piece	1
	Electric meter MTX 3G30,DK.4L1-DOG4	piece	2995
	CEM DT-5301 phase-zero loop resistance meter	piece	10
	ESO-202/2 megohmmeter or analogue	piece	5
	Measuring module UMT 162 (Universal measurement treatment Alstom CS C3) code Alstom C1001820 (stator voltage and current measurement module)	piece	2
	Complete router cabinet (PLC) for two transformer transformers	piece	16
	PLC converter	piece	64
	Natural gas leak detector	piece	44
	Anemometer	piece	22
	CO gas analyzer	piece	22
	Electronic differential pressure gauge (TESTO 510 0-10 kPa analog)	piece	22
	Arrow manometers for 0-0.6MPa, 0-1.6MPa with accuracy class 1.0	piece	22
	<b>Measuring devices Total</b>		<b>8573</b>
	Other accounting devices		
	Pressure difference converter	piece	22
	Controller with built-in GSM/GPRS modem	piece	20
	GPRS/GSM modem	piece	20
	Surge pulse counter with milliammeter EXCOUNT-1	piece	243
	<b>Other accounting devices Total</b>		<b>305</b>
	Counters		
	Gas meter	piece	112
	Electric electricity meter type SL761W081	piece	1
	Electric energy meter GAMA G1Y	piece	53500
	Electric energy meter SL7000	piece	620
	ACE 6000 electric energy meter	piece	1060
	Single-phase electric energy meter with built-in GSM modem (NIK 2307, NIK 2303, NIK 2104, MTX3, MTX1 and/or analogues)	piece	200
	Three-phase electric energy meter with built-in GSM modem (NIK 2307, NIK 2303, NIK 2104, MTX3, MTX1 and/or analogues)	piece	800
	Electric energy meter MT 174	piece	500
	Electric energy meter MT 381-F1	piece	500
	Counter E/EN SL7000 CL0,2S 57V 1A	piece	3
	Counter E/EN SL7000 CL0,5S 57V 5/6A	piece	7
	Household gas meters of the G-2.5 type	piece	2006
	Single-phase electric energy meter with a built-in PLC module (NIK 2303, NIK 2104, NIK 2100, MTX3, MTX1 and/or analogs)	piece	1800
	Single-phase electric energy meter with a built-in Lora Wan radio module single-phase (MTX3, MX1, CTK3, CTR1 and/or analogues)	piece	20000
	Single-phase integral meters with a measurement accuracy class of not less than 2.0	piece	60500
	Single-phase interval counters without communication interfaces (NIK 2303, NIK 2104, NIK 2102, NIK 2100, MTX3, MTX1, CTK3, STK1 and/or analogues)	piece	1000
	Three-phase electricity meter with a built-in PLC module (NIK 2303, NIK 2104, NIK 2100, MX3, MX1 and/or analogs)	piece	1000
	Three-phase electricity meter with a built-in Lora Wan radio module (MTX3, MX1, CTK3, CTK1 and/or analogs)	piece	1800
	Three-phase integral meters with a measurement accuracy class of not less than 2.0	piece	2000
	Three-phase interval counters without communication interfaces (NIK 2303, NIK 2104, NIK 2102, NIK 2100, MTX3, MTX1, CTK3, STK1 and/or analogues)	piece	2500
	Membrane-type natural gas meters	piece	3915
	Electricity meters	piece	20
	Membrane gas meter	piece	100
	Single-phase electric energy meter (GAMA G1Y.163)	piece	1600
	Three-phase direct-on electric energy meter (GAMA 300 G3Y 144)	piece	400
	Three-phase direct-on electric energy meter (ACE6000)	piece	20
	Electric energy meter three-phase transformer connection (ACE6000)	piece	20
	3-phase counters that allow accounting differentiated by time periods	piece	100
	3-phase, multifunctional electronic meters with a built-in GSM modem	piece	100
	<b>Counters Total</b>		<b>156184</b>
	<b>Accounting devices Total</b>		<b>143 662.00</b>
	Food		
	A set of products	piece	2500
	Dry American MRE (USA) meat ration	piece	10000
	Sukhpaky	piece	22000
	Dry food (daily set of dry products)	piece	25800
	<b>Food products Total</b>		<b>60300</b>
	<b>Food products Total</b>		<b>60 300.00</b>

Gas regulating points

Block gas regulating station (GRPB) with a maximum capacity of 10,000 m3/h. (P1-0.6 MPa, P2-0.3 MPa)	piece	1
Block gas regulating station (GRPB) with a maximum capacity of 5,000 m3/h. (P1-0.6 MPa, P2-0.003 MPa)	piece	3
Block gas regulating station (GRPB) with a maximum capacity of 5,000 m3/h. (P1-0.6 MPa, P2-0.3 MPa)	piece	1
Cabinet gas control unit (SHGRP) with a maximum capacity of 1,600 m3/h. (P1-0.6 MPa, P2-0.3 MPa)	piece	3
Cabinet gas regulating station (SHGRP) with a maximum capacity of 580 m3/h. (P1-0.3 MPa, P2-0.003 MPa)	piece	10
Cabinet gas control unit (SHGRP) with a maximum capacity of 900 m3/h. (P1-0.3 MPa, P2-0.003 MPa)	piece	3
Block gas regulating station (GRPB) with a maximum capacity of 15,000 m3/h. (P1-0.6 MPa, P2-0.3 MPa)	piece	1

**Gas regulating points Total**

**22**

Other relay protection and automation equipment

ABB REF-615	piece	2
ABB REG670	piece	2
ABB REL670	piece	2
ABB RET670	piece	2
Automatic transfer switch	piece	133
General Electric G-60	piece	2
General Electric L-60	piece	2
Scheider Electric (Micom) P437	piece	2
Scheider Electric (Micom) P633	piece	2
Scheider Electric (Micom) P634	piece	2
Siemens 7SA	piece	2
Power supply unit BP/TEL-220-02A	piece	6
Control unit of the BU/TEL-12 series for vacuum switches of the BB/TEL series	piece	12
Test stand	piece	5
Indicator relay REU-11	piece	26
Protection of connections 6-35 kV	piece	55
Set of relay protection of overhead lines 150 kV L-32 and L-34. (ABB: REC, REL), (GE: L-60), Siemens.	piece	2
Switch PCS-9882AD-S Switch	piece	6
Microprocessor terminals RZA RS80-MR	piece	64
Microprocessor terminals RZA RS83-VS	piece	11
Microprocessor terminals RZA RS83-DT2	piece	10
PL protection panel - 35	piece	2
PL-110 protection panel	piece	6
Power transformer protection panel - 110	piece	8
Power transformer protection panel -35	piece	2
PE40	piece	30
PE40-M	piece	30
RS485 / Modbus-RTU protocol converter	piece	3
Backup protection device PL-110kV ABB REL650	piece	2
A2000 device	piece	4
The device for de-shunting DSh	piece	79
Short circuit device	piece	5
PL protection device, KL-10kV ABB REj 603 or similar	piece	7
Connection protection device ABB REF630	piece	1
Connection protection device RS83-AB2	piece	1
ABB RET650 main transformer protection device	piece	2
MRZS-05L relay protection device	piece	43
110kV relay protection devices	piece	5
PeakTech® P 6060 Dual Power Regulator	piece	1
Relay	piece	55
EV-132 relay ±220 V 0.5-9 s	piece	1
Relay MiCom MVAJ205	piece	1
Relay MiCom MVAJ24	piece	1
Relay MiCom P139 56900040-307-412-614-721-462-921-805	piece	1
Relay MiCom P141 31AA6M5430J	piece	1
Relay MiCom P343 31AA6M5338J	piece	1
Relay MiCom P343 31AE6M5368K	piece	1
Relay MiCom P634 8481190PJ02L05	piece	1
Relay MX3IPG2A 11 AREVA	piece	2
Indicator relay REU-11-11-5-40 UZ	piece	60
Relay DZT-13/2	piece	1
RTN-565 differential relay	piece	1
Electric thermal relay RTT-221	piece	20
Electric thermal relay RTT-321	piece	5
Minimum voltage relay RN-54/160	piece	1
Power directional relay RBM-178	piece	1
Relay RN-55/200	piece	1
Relay RP-221 ±220 V	piece	2
Relay RP-221 ±220 V	piece	2
Relay RP-23 0.5-9sec, 220V	piece	2
Relay RP-251 ±220 V	piece	1
Relay RP-252 ±220 V	piece	5

Relay RPV-58 (direct current)	piece	2
RTZ-80 relay 1.2 m/s, 0.6 m/s	piece	1
Relay RU-21 0.05A	piece	1
Relay RU-21 0.05A	piece	1
RNT-565 differential current relay	piece	1
EV-112 relay ±220 V, 0.1-1.3s	piece	1
EV-112 relay ±220 V, 0.1-1.3s	piece	3
Relay EV-123 ± 220 V, 0.25-3.5 sec	piece	1
EV-134 relay 0.5-9sec, 220V	piece	1
RZL-05.T2	piece	2
RZL-05.V	piece	3
Disconnecter 10 kV P10-AT-1. RNDZ-2-35/2000, 35 kV, 2000A	piece	2
RS-83 A20	piece	50
RS-83 DT2	piece	20
RS830-DZ	piece	20
RS830-DT3	piece	20
RS83-AB2	piece	20
Manual bypass SYS BRAVO 2.5 kVA	piece	4
Signal armature "white"	piece	200
Signal armature "green"	piece	300
Signal armature "red"	piece	300
Cathodic protection stations	piece	5
Arc protection terminal PCS-9656D	piece	4
PCS-9651 relay protection terminal	piece	1
Line relay protection terminal PCS-9611	piece	21
AL-4-1 current relay	piece	7
Microprocessor relay protection and automation device RS83-AB3	piece	2
Intermediate voltage relay PE-46-1-33	piece	1
Time relay VL-100A	piece	1
Maximum voltage relay NL-6A-2	piece	1
Electronic control module for switches TEU_CM_16_2	piece	3
Jet relay URF-25/10	piece	1
Short circuit indicator	piece	120
Intermediate relay	piece	27
RS83-AV3 microprocessor terminal	piece	60
Microprocessor terminal SIEMENS 7SA82	piece	75
Microprocessor terminal SIEMENS 7SX800	piece	30
Auxiliary relay	piece	50
Electrothermal relay	piece	10
Intermediate electromagnetic relay	piece	2
Microprocessor relay feeder protection device with remote control panel, REF543HM-127AAA8, 100/120 V, 5/1	piece	9
RZA terminal SIEMENS 7SR4504-2JB20-1AA0	piece	9
Protection device MUPASZ 101 24V	piece	9
Rogovsky coil	piece	27
Uninterruptible power supply for MUPASZ 101	piece	5
Relay protection terminal	piece	77
Test rig for checking OMICRON CMC 356 RCD devices (with software, box, set of connecting wires and laptop)	piece	2
Line differential protection	piece	1
Line protection	piece	1
Differential protection of the P645 transformer	piece	2
Differential protection of the P343 generator	piece	2
RS-83 relay protection device	piece	10
Rectifier module RU2-1x220VAC/230VDC/10A-UHL4	piece	5
BPZ-401 power supply unit	piece	4
Relay R15 with contact pad GZ14U and clamp GZ14 0737	piece	30
AL-5-12 relay protection device	piece	2
Relay protection device MRZ5-U2J12	piece	10
Intermediate relay PE 46-1-112, direct current.	piece	10
Intermediate relay PE 45N-20-50, 220V, 50Hz	piece	5
URC-ZM-S	piece	25
Switch block type NIK-KP25	piece	100
Microprocessor protection device for electrical equipment.	piece	4
Microprocessor protection relay of a 3-winding power transformer	piece	2
PL-110kV microprocessor protection relay	piece	8
To provide electricity to critical infrastructure, enterprises, individual entrepreneurs, state and communal institutions, local self-government bodies, hospitals, boiler houses, bomb shelters, defense facilities and other critical infrastructure facilities in the city of Kharkiv	piece	30
<b>Other relay protection and automation equipment Total</b>		<b>2511</b>
<b>Complete distribution device (KRP)</b>		
Cell 10 kV internal installation	piece	10
The cell of the distribution device with a voltage of 20 kV of internal installation	piece	19
Complete switchgear of closed type 10 kV (KRPZ-10)	piece	1
Complete distribution device KRUV-6	piece	6

		Complete distribution devices for external installation of 20 kV	piece	41
		Complete distribution substation of closed type 1600 A	piece	1
		Mobile power low-voltage distribution point with cables V.64.2 400 V 400 A	piece	1
		Distribution device for 10 cells with L - gas switches	piece	10
		Complete switchgear SIEMENS 8DJH 24kV	piece	10
		KRPZ with RZA equipment and devices	piece	4
		Distribution device KRU-35 kV type KYN61-40.5 (35 kV, 2000A, 25 kA)	piece	2
	<b>Complete distribution device (KRP)</b>			<b>105</b>
	<b>Total</b>			
	<b>Reactors</b>	Quenched arc reactor 10 kV	piece	2
		Arc quench reactor 35 kV	piece	2
		35 kV reactor	piece	8
		35 kV reactor	piece	3
		Reactor RDM-110000/750	piece	3
		Dry current-limiting reactor. Nominal voltage 10 kV; Rated current 2500 A; Horizontal placement of phases; Set of 3 phases.	piece	2
	<b>Reactors Result</b>			<b>20</b>
	<b>Motor protection and automation</b>			<b>2 658,00</b>
	<b>Result</b>			
	<b>Overalls and shoes</b>	Combat clothing: Fireman's suit "Dream-tarpaulin"; protective gloves with collars; fire helmets; firemen's waist axes	piece	6
		Dielectric boots	piece	85
		Dielectric gloves	piece	450
		A set of winter overalls	piece	200
		Welder's suit	piece	6
		Sawyer suit	piece	225
		Winter coat	piece	13
		Jackets	piece	10
		A set of thermal clothes	piece	500
		Work gloves (pair)	piece	1000
		Black fleece winter gloves	piece	500
		Working clothes	piece	2206
		Work overalls	piece	50
		Dielectric gloves Class 1 Category R,C	piece	120
		Winter sweatshirt	piece	1
		Sweatshirts	piece	10
		Overalls - work set	piece	149
		Summer boots	piece	50
		Insulated work boots	piece	149
		pants	piece	20
		Summer pants	piece	19
		Personal protective equipment	piece	20
		Winter overalls	piece	159
		Summer shoes	piece	925
		Winter shoes	piece	998
		Footwear	piece	22
		Work suit	piece	15
		Raincoat poncho	piece	12
		Belt holster is closed	piece	15
		Belt	piece	15
		The clothes are waterproof	piece	120
		Specialized footwear	piece	120
		Gloves	piece	3000
		Work boots	piece	300
		Uniform	piece	1963
		The suit is fireproof	piece	16
		Fireproof suit (ordinary)	piece	28
		Clothes and shoes	piece	40
		Rubber boots (alternate)	piece	32
		Special protective suit (combat kit of a firefighter)	piece	50
		Fire helmet	piece	50
		Fire boots	piece	30
		Means of protection of legs and thighs	piece	20
	<b>Overalls and footwear Total</b>			<b>13719</b>
	<b>Overalls and footwear Total</b>			<b>13 719,00</b>
	<b>Mixtures and liquids</b>	Other liquids		
		Methanol	cubic m	1443
		Silica gel	t	14
		Ion exchange resin. Anionite AB-17-8	t	15
	<b>Other liquids Total</b>			<b>1472</b>
	<b>Cooling liquids</b>	Antifreeze	t	5
			piece	5
		Antifreeze coolant	t	2,22
		Antifreeze coolant	t	2,14
	<b>Coolants Total</b>			<b>14,36</b>
	<b>Special mixtures</b>	Chrysotile asbestos	t	1
		Oxygen	cubic m	120
		Cable mastic	t	1
		UNIVERSAL LUBRICANT WD-40 AEROSOL 200ML	piece	200

		UNIVERSAL LUBRICANT WD-40 AEROSOL 400ML	piece	40
		Cement mixture "PC-M400"	t	30
		Cement "M-500"	t	15
		Cement HC-40	t	0,3
		Cement	t	10
	<b>Special mixes Total</b>			<b>417,3</b>
	<b>Chemicals</b>	<b>Adsorbent</b>	t	37
		Nitric acid	t	60
		Liquid technical ammonia	t	5
		Ammonia water 25%	t	10
		Anionites of the nuclear class	cubic m	20
		Antiscalant	t	0,1
		Acetylene	t	0,05
		whiteness	piece	15
		Biocide	t	0,1
		Blanidas 300	piece	12
		Lime 1 grade (100%)	t	2000
		Grade 2 lime (100%)	t	1000
		Second grade quicklime (bulk)	t	410
		Activated charcoal	t	2,5
		Helium Is gaseous	piece	30
		Sodium hydroxide	t	90
		Hydrazine hydrate 64% Hydrazine Hydrate	t	7
		Sodium hypochlorite (in euro cubes)	t	10
		Sodium hypochlorite grade A (DSTU 11086-76)	t	94,52
		Sodium hypochlorite	t	19
		Demulsifier for hydrocarbon raw materials	t	18
		Uninterruptible power supply	piece	444
		DI2ETHYLHEXYLPHOSPHORIC acid	t	0,4
		Iron sulfate	t	49
		Hydrate formation inhibitor (methanol)	t	36000
		Inhibitor of paraffin deposition	t	16,3
		Calibration gas mixture	piece	30
		Potassium chloride (KCl)	t	3700
		Calcium carbide	t	1
		Cationite	t	5,12
		Cationite KU 2-8	t	15
		Cationites of the nuclear class	cubic m	35
		Boric acid	t	40
		Technical sulfuric acid	t	10
		Hydrochloric acid 12-15% (in euro cubes)	t	5
		Barite concentrate	t	10000
		Xanthan gum	t	2
		Morpholine (ethanolamine)	t	10
		Technical caustic soda 40% (in euro cubes)	t	15
		Sodium caustic technical liquid (bulk)	t	50
		Sodium caustic technical dry	t	23
		Used sodium sulfuric acid.	t	0,1
		Surfactant	t	3,4
		Emollient	t	2
		Fuel additives	t	73,5
		Granulated industrial explosive substance Gramonite 79/21 GOST 21988-76	t	75
		Industrial explosive substance Amonite 6ZHV GOST 21984-76 Ø 32 mm cartridge weight 200 g	t	50
		Hydrochloric acid solution 10%	t	3,2
		Solvent NEFRAS S2-80/120 petroleum	t	0,01
		Solvent White - spirit	t	0,05
		Rock salt	t	3360
		Tablet salt	t	51,25
		Technical sulfur	t	5000
		Tributyl phosphate	t	0,4
		Trisodium phosphate	t	3,66
		Trisodium phosphate	t	0,5
		Flocculant Flopam AN 945 SH	t	0,4
		Ammonium chloride	t	1
	<b>Chemicals Result</b>			<b>62915,56</b>
	<b>Materials and Equipts Total</b>			<b>64 819,22</b>
<b>Transformer equipment</b>	<b>Autotransformers</b>	Compensator	piece	3
		Autotransformer ADTTG-90000/154/110 UHL1	piece	1
		Autotransformer ATDCTN-200000/330/110/10.5	piece	2
		Autotransformer ATDCTN-250000/330/150/35	piece	1
		Autotransformer ATDCTN-250000/330/150/10	piece	2
		Autotransformer ATDCTN-250000/330/220/35	piece	1
		Autotransformer ATDTN-200000/330/110/35	piece	2
		Autotransformer ATDTN-200000/330/110/10	piece	1
		Autotransformer ATDTN-200000/330/110/6	piece	2
		Autotransformer ATDTN-125000/330/110/35	piece	2
		Autotransformer ATDTN-125000/330/110/10	piece	2
		Autotransformer ATDTN-125000/330/110/6	piece	1

	Autotransformer ATDTN-200000/220/110/35	piece	1
	Autotransformer ATDTN-200000/220/110/10	piece	1
	Autotransformer ATDTN-125000/220/110/35	piece	1
	Autotransformer ATDTN-125000/220/110/10	piece	1
	Autotransformer ATDTN-125000/220/110/6	piece	1
	Single-phase transformer ODTSTNP-92000/150	piece	3
	Autotransformer AODTSTN-210000/400/330-73U1 or equivalent	piece	3
	ATDCTG-240000/330/220-U1 or equivalent	piece	1
	AODTSTG-133000/400 or equivalent	piece	1
	Autotransformer ATDCTN-250000/330 (Rated power 250 MVA, HV=330 kV, MV=158 kV, LV=10.5 kV)	piece	2
	Autotransformer 400 MVA / 330 kV / 150 kV	piece	2
	Three-phase transformer 240 MVA 330/220/35 kV	piece	1
	Autotransformer 250 MVA, 330/158/10.5	piece	2
	TDTN-25000-110-U1 power transformer	piece	2
<b>Autotransformers Total</b>			<b>42</b>
<b>Transformer inputs</b>	High-voltage input 750 kV	piece	5
	input 110 kV	piece	18
	Input 150 kV	piece	17
	110 kV high-voltage input for switches	piece	12
	110 kV high-voltage input for transformers	piece	12
	High-voltage input 35 kV	piece	30
	High-voltage input for 110 kV transformers	piece	12
	High-voltage input with RIS insulation type ESTFt 1175-363-1250 B E9 S306 manufactured by HSP Hochspannungsgerate GmbH (Germany)	piece	3
	Input for autotransformer 245 kV	piece	5
	Input for autotransformer 400 kV	piece	5
	Input of transformer 150 kV GKT III 60-172/2000	piece	3
	Transformer input 330 kV GKT III 60-363/1000	piece	3
	Transformer input with RIP insulation type ETft 1175-363 B E9 spez.	piece	1
	Zero input to power transformer GSA 73-OA/2000/0.3	piece	1
	Input of LV 10.5 kV to power transformer GOH 170/10	piece	3
	HV input 150kV to power transformer GSA 170-OA/1600/0.5 - 1	piece	3
	High-voltage inputs 330 kV	piece	9
	High-voltage inputs 110 kV	piece	9
	High-voltage input for a 110 kV circuit breaker	piece	12
<b>Transformer inputs Total</b>			<b>163</b>
<b>Other transformer equipment</b>	Repair kit (rubber) for TMZ 1000/10 transformer	piece	2
	Ways of rolling transformers	piece	1
	Device for testing, calibrating and assessing the condition of current transformers (CT Analyzer)	piece	1
	Device for testing, calibrating and assessing the condition of voltage transformers (VOTANO 100)	piece	1
	K-16 contacts for PC fuses	piece	481
	Communication transformer TMG 1600/10/6	piece	1
	Transformer oil regeneration unit SMM-P6 Lite	piece	1
	Transformer of the GA excitation system	piece	1
<b>Other transformer equipment Total</b>			<b>489</b>
<b>Mobile substations</b>	CR Technology systems MV/MV mobile substation 10.5/0.4 kV 400kVA	piece	1
	KTP 160 kVA/10-0.4 kV	piece	1
	KTP dead-end, air input 160kVA	piece	40
	KTPGS-6/0.4 kV 250 kVA	piece	1
	SHTP-6/0.4 kV 160 kVA	piece	3
	KTP mast 100-160 kVA	piece	12
	KTP mast 250 kVA	piece	17
	KTP mast 400 kVA	piece	10
	KTP mast 400 kVA	piece	3
<b>Mobile substations Total</b>			<b>88</b>
<b>Block transformers</b>	Block transformer TC-250000/330, Yo / Δ - 11, Snom.=250000kVA, Unom. volume=347/13.8kV, Inom.=418/10460A, with cooling system.	piece	1
	Complete distribution device	piece	3
	Power transformer 110 kV, capacity 63,000 kVA	piece	2
	Block transformer TDC -265000/330/15.75	piece	1
	Block transformer 250 MVA 220 kV/15.75 kV	piece	2
	Block transformer 250 MVA 330 kV/15.75 kV	piece	1
	Complete transformer substation "KTP-6/0.4 kV"	piece	4
	Complete distribution device KRPZ-10 U1 (case with insulation, equipped with ventilation and a heating system for 8 cells)	piece	2
	Complete distribution device of the external installation of 6 kV	piece	1
	Power oil transformer, capacity 130 MVA	piece	1
	Block transformer 200 MVA 220/18 kV	piece	2
	Block transformer 250 MVA 150/18 kV	piece	2
	Block transformer 400 MVA /150 kV / 20 kV / Un/D-11	piece	2
<b>Block transformers Total</b>			<b>24</b>
<b>Voltage transformers 110-220 kV</b>	Voltage transformer 110 kV	piece	34

	Voltage transformer 150 kV	piece	3
	Voltage transformer 150 kV UT-170	piece	6
	Voltage transformer EMF-170	piece	3
	Voltage transformer U1=150/V3 kV, U2=100/V3 V, accuracy class 0.2, IES 61869	piece	3
	VOLTAGE TRANSFORMER NKF-123 II U1	piece	6
	Voltage transformer NKFA-110	piece	20
	Current transformer ABB JMB 123	piece	3
	Voltage transformers 110 kW	piece	3
	Transformer of own needs TRDN 40000/110/6.3 kV	piece	1
	Voltage transformer EMF-145 or similar	piece	21
	TDTN-40000/150-70U1 power transformer	piece	1
	TDTN-16000/150-70U1 power transformer	piece	1
	Cascade (inductive) voltage transformer 110 kV (NKF-110 type)	piece	6
	Cascade (inductive) voltage transformer (type NKF-110)	piece	6
<b>Voltage transformers 110-220 kV Total</b>			<b>117</b>
<b>Voltage transformers of 330 kV and above</b>	330 kV voltage transformer	piece	15
	Transformers	piece	1
<b>Voltage transformers of 330 kV and above Summary</b>			<b>16</b>
<b>Voltage transformers 6-35 kV</b>	TRANSFORMER ZNOM-40.5 U1	piece	15
	Voltage transformer	piece	18
	10 kV voltage transformer	piece	30
	10-35kV voltage transformer	piece	5
	20 kV voltage transformer	piece	10
	35 kV voltage transformer	piece	11
	35 kV voltage transformer	piece	15
	Voltage transformer 35kV SSH-35kV 6AT type ZNOM-35	piece	3
	VOLTAGE TRANSFORMER 3XIVS1F-1.1.1-6000 V3/100-3-75/0.5-50/3P	piece	5
	6 kV voltage transformer	piece	30
	Voltage transformer anti-resonant NAMI-10 U2	piece	1
	VOLTAGE TRANSFORMER NAMI-10	piece	50
	Voltage transformer NAMI-10 or ZNOL-10 (1 set - 3 pcs.)	piece	20
	Voltage transformer NAMI-35 or ZNOL-35 (1 set - 3 pcs.)	piece	20
	VOLTAGE TRANSFORMER NAMI-6	piece	12
	Voltage transformer NAMI-6 or ZNOL-6 (1 set - 3 pcs.)	piece	20
	Voltage transformer TN-10 kV	piece	1
	Voltage transformer TN-6 kV	piece	1
	VOLTAGE TRANSFORMER VTO 38 OR SIMILAR.	piece	24
	10 kV voltage transformers	piece	5
	35 kW voltage transformers	piece	12
	35 kV voltage transformers	piece	30
	Voltage transformers ZNOM-35	piece	6
	NTMI-6 kV voltage transformers.	piece	10
	Voltage transformer 35 kV GEF-36	piece	3
	TN-10 kV	piece	7
	Transformer for own needs 27 MVA 15.75KV/6.3KV/6.3KV	piece	1
	Transformer of own needs 32 MVA / 20 kV / 6.3 kV	piece	1
	TM-50-10 transformer	piece	7
	Voltage transformer 35 kV (GEF 36)	piece	3
	10 kV voltage transformer	piece	2
	Transformer TSZGL-2500 6/0.4 D/Un-11 U3	piece	2
<b>Voltage transformers 6-35 kV Total</b>			<b>380</b>
<b>Regulating transformers</b>	Reserve transformer of own needs TRDN-32000/110-70	piece	1
	Transformer of own needs TRDNS-25000/35	piece	1
	Current-limiting reactor 35-200-10	piece	8
<b>Regulating transformers Result</b>			<b>10</b>
<b>Power transformers 10-40 kV</b>	Power transformer 10(6)/0.4 kV with a capacity of 100 kVA	piece	22
	Power transformer 10(6)/0.4 kV with a capacity of 1000 kVA	piece	4
	Power transformer 10(6)/0.4 kV with a capacity of 250 kVA	piece	25
	Power transformer 10(6)/0.4 kV with a capacity of 40 kVA	piece	10
	Power transformer 10(6)/0.4 kV with a capacity of 400 kVA	piece	23
	Power transformer 10(6)/0.4 kV with a capacity of 63 kVA	piece	9
	Power transformer 10(6)/0.4 kV with a capacity of 630 kVA	piece	10
	Power transformer 10/0.4 kV; 100 kVA	piece	13
	Power transformer 10/0.4 kV; 160 kVA	piece	15
	Power transformer 10/0.4 kV; 63 kVA	piece	30
	Power transformer 20/0.4 kV 40 kVA	piece	5
	Power transformer 20/10 kV, 1 MVA	piece	1
	Power transformer 20/10 kV, 2.5 MVA	piece	1
	Power transformer 20/10 kV, 250 kVA	piece	2
	Power transformer 20/10 kV, 63 kVA	piece	30
	Power transformer 20/10 kV, 630 kVA	piece	2
	Power transformer 35/10 kV with a capacity of 10 MVA with tap-changer.	piece	2

Power transformer 35/10 kV with a capacity of 4 MVA with tap-changer.	piece	5
Power transformer 35/20 kV with a capacity of 2 MVA with tap-changer.	piece	3
Power transformer 35/20 kV with a capacity of 4 MVA with tap-changer.	piece	3
Power transformer 35/20 kV, 4 mVA	piece	2
Power transformer TM (TMГ) 100-10 / 0.4	piece	200
Power transformer TM (TMГ) 160-10 / 0.4	piece	100
Power transformer TM (TMГ) 250-10 / 0.4	piece	100
Power transformer TM (TMH) 63 /10/0.4	piece	300
Power transformer TM 400 /10/0.4	piece	30
Power transformer TM 630 /10/0.4	piece	20
Power transformer TMG 630/10YD/11	piece	3
Power transformer TMG10/0.4, 100kVA	piece	37
Power transformer TMG10/0.4, 160kVA	piece	30
Power transformer TMG10/0.4, 250kVA	piece	8
Power transformer TMG10/0.4, 400kVA	piece	11
Power transformer TMG10/0.4, 63kVA	piece	30
Power transformer TMG20/0.4, 100kVA	piece	13
Power transformer TMG20/0.4, 160kVA	piece	46
Power transformer TMG20/0.4, 250kVA	piece	51
Power transformer TMG20/0.4, 400kVA	piece	8
Power transformer TMG20/0.4, 630kVA	piece	9
Power transformer TMG20/0.4, 63kVA	piece	28
Power transformer TMN-1600/35	piece	4
Dry current transformer 35 kV 75/5	piece	6
TDNS-10000/35/6	piece	1
TMG 10/0.4kV 630kVA	piece	2
TMG-10/0.4kV 160kVA	piece	2
TMG-10/0.4kV 400kVA	piece	9
TMN-4000/35/6	piece	1
TMN-6300/35/10	piece	1
TMN-6300/35/6	piece	1
Oil power transformer	piece	4
Power transformer 10/0.4 kV 250 kVA	piece	12
Power transformer 10/0.4 kV kV	piece	24
Power transformer 35/20 kV with a capacity of 4 MVA with tap-changer	piece	4
Power oil transformer NED 025010420 ECO 10.75/0.42 kV PBV - 2*2.5%+2*2.5% 250 kVA	piece	1
TMG power transformer	piece	102
Power transformer TM 1000\10\0.4	piece	2
Power transformer TM 630\10\0.4	piece	2
Power transformer TMN-2500/35/10	piece	2
Transformer TDNS 10,000 /35/6	piece	4
Transformer TMN 2500 /35/6	piece	4
Transformer TMN 6300 /35/6	piece	4
Power transformers TMN-10000/35	piece	1
Power transformers TMN-2500/35	piece	3
Power transformers TMN-2500/35/10	piece	1
Power transformers TMN-4000/35	piece	4
Power transformers TMN-6300/35	piece	4
Power transformer 20/0.4kV 16kVA	piece	10
Power transformer 20/0.4kV 30kVA	piece	9
Power transformer TDN-6300 kVA 35/10 kV	piece	1
Power transformer TMN-4000 kVA 35/10 kV	piece	1
Power transformer TMN-6300 kVA 35/6.3 kV	piece	1
Transformer TMG-160 kVA 10/0.4 kV	piece	10
IDTN-10 MBA 35/10	piece	1
TMG-400 kVA 10/0.4 kV	piece	2
TMG-250 kVA 10/0.4 kV	piece	2
TMG-160 kVA 10/0.4 kV	piece	2
TMG-100 kVA 10/0.4 kV	piece	2
TM 1000 kVA, 10/0.4 kV	piece	1
Transformer TM 2500 kVA, 35/6 kV	piece	1
Transformer of own needs 35 MVA, 15.75/6.3/6.3 kV	piece	5
Excitation transformer 20 kV / 0.4 kV	piece	1
TMG 10/0.4 kV 100 kVA	piece	6
TMG 10/0.4 kV 160 kVA	piece	21
TMG 10/0.4 kV 250 kVA	piece	4
TMG 10/0.4 kV 630 kVA	piece	6
Power transformer 35/10 kV with a capacity of 2.5 MVA with tap-changer.	piece	5
Transformer TMG 400/10/0.4 kV.	piece	7
Power transformer 6300 35/20kV	piece	2
Power transformer 2500 35/20kV	piece	2
Power transformer 4000 35/20kV	piece	1
Power transformer 35/10 kV with a capacity of 1.6 MVA with tap-changer	piece	4

	Power transformer 10/0.4 kV; 1000 kVA	piece	3
	Power oil transformers 35/10 kV 1600 kVA	piece	1
	TMG 10/0.4 kV 63 kVA	piece	5
	Power transformer 10/0.4 kV; 250 kVA	piece	3
	Transformer TMG 100/10/0.4 (or equivalent).	piece	10
	Transformer TMG-160/10/0.4 kV.	piece	10
	Transformer TMG-250/10/0.4 (or equivalent).	piece	9
	Transformer equipment	piece	1
	Power transformer	piece	20
	Power oil transformers 10/0.4 kV 25-63 kVA	piece	7
	Power oil transformers 10/0.4 kV TM - 100 kVA	piece	24
	Power transformer 6/10 kV power up to 4000 kVA or 2 2500 kVA	piece	1
<b>Power transformers 10-40 kV Total</b>			<b>1647</b>
<b>Power transformers 110-220 kV</b>	TDTN-16000/110 power transformer	piece	1
	TDTN-25000/150/35/6	piece	1
	TDTN-40000/150/10/6	piece	1
	Power transformer 110 kV type SFZ11-16000/110/10	piece	2
	Power transformer TDN-16000/150/10	piece	2
	TDTN-10000/110/10 power transformer	piece	1
	TDTN-10000/110/35/10 power transformer	piece	1
	TDTN-16000/110/10 power transformer	piece	1
	TDTN-16000/110/35/10 power transformer	piece	2
	TDTN-25000/110/10 power transformer	piece	1
	TDTN-25000/150-70U1 power transformer	piece	4
	POWER TRANSFORMER TDTN-40000/110/10/6-U1	piece	2
	TDTN-40000/110/35/10 power transformer	piece	1
	TDN power transformer	piece	2
	TDTN power transformer	piece	3
	TDTN-25000/150/35/6 power transformer	piece	2
	TDTN-40000/110-35-10 U1 power transformer	piece	1
	TDTN-40000/150/35/10 power transformer	piece	2
	Power transformer TMN-6300/110/10	piece	3
	Power transformer TMN-6300/110/35/10	piece	2
	Power transformer TRDN-25000/110/10/10	piece	5
	Transformer TDTN 25,000 /110/35/6	piece	3
	Transformer TDTN 40,000 /110/35/6	piece	3
	Transformer TRDN 25,000 /110/10	piece	1
	Power three-phase three-winding oil-filled transformer	piece	1
	Power transformer TDN-10,000 kVA 110/10 kV	piece	1
	Power transformer TDTN-16,000 kVA 110/35/6.3 kV	piece	1
	Power transformer TDN-2 500 kVA 110/10 kV	piece	1
	Power oil three-phase three-winding transformer TDTN-31500/110	piece	1
	TDTN-40 MBA 110/35/10	piece	1
	TDTN-25 MVA110/35/10	piece	1
	TDTN-16 MBA 110/35/10	piece	1
	TDTN-40 MBA 110/35/6	piece	1
	TDTN-25 MBA 110/35/6	piece	1
	TDTN-16 MBA 110/35/6	piece	1
	Start-standby transformer 32 MVA / 150 kV / 6.3 kV / 6.3 kV	piece	1
	Power transformer 25000 150/35/20	piece	2
	Three-phase transformer 150/35 kV, 80 MVA	piece	1
<b>Power transformers 110-220 kV Total</b>			<b>62</b>
<b>Power transformers up to 6 kV</b>	Power transformer TM (TMG) 100-6 / 0.4	piece	200
	Power transformer TM (TMH) 160-6 / 0.4	piece	100
	Power transformer TM (TMG) 250-6 / 0.4	piece	50
	Power transformer TM (TMH) 63 /6/0.4	piece	300
	Power transformer TM 400 /6/0.4	piece	40
	Power transformer TM 630 /6/0.4	piece	30
	Power transformer TM-250	piece	3
	Power transformer TM-400	piece	2
	Power transformer TM-63	piece	1
	Power transformer TMG 400/6/0.4 (or equivalent)	piece	5
	Transformer	piece	2
	Transformer 3.15/0.4 kV 250 kV (dry)	piece	1
	Power transformer 6/0.4 kV kV	piece	24
	Power oil transformer 6.3/0.42 kV	piece	2
	Power transformer TM 1800 6/0.4 kV	piece	4
	Transformer TM 630 kVA, 6/0.4 kV	piece	1
	TMG-6/0.4kV	piece	1
	transformer 6/0.4 kV 500-700 kVA	piece	1
	Power transformer TMG-400 kVA 6/0.4 kV, D/Yun-11	piece	6
	Power transformer TMG-630 kVA 6/0.4kV, D/Yun-11	piece	6
	Power transformer 300 kVA	piece	1
	Power transformer TMG-250 kVA 6/0.4 kV, D/Yun-11	piece	6
	Power transformer TMG-1000 kVA 6/0.4 kV, D/Yun-11	piece	3
	Transformer TMG 630/6/0.4 kV.	piece	3
	Power transformer TMG 250/6/0.4 (or equivalent).	piece	5

	Transformer TMG 400/6/0.4 kV.	piece	5
	TM 1600 power transformer	piece	1
	Power transformer	piece	20
	Power transformer 6/0.4 kW 500 kVa	piece	1
<b>Power transformers up to 6 kV Total</b>			<b>824</b>
<b>Current transformers (high voltage)</b>	Current transformer	piece	9
	Current transformer 330 kV, 3000/1	piece	6
	110 kV current transformer	piece	145
	Current transformer 110 kV 1200/5, U=110 kV, accuracy class 0.2S, IES 61869	piece	9
	Current transformer 110 kV Current transformers 1200/5, U=110 kV, accuracy class 0.2S, IES 61869	piece	1
	150 kV current transformer	piece	6
	Current transformer 150 kV CA-170	piece	12
	Current transformer 150 kV Current transformers 1200/5, U=154 kV, accuracy class 0.2S, IES 61869	piece	5
	Current transformer 330 kV Current transformers 2000/1, U=330 kV, accuracy class 0.2S, IES 61869	piece	13
	Current transformer 330 kV	piece	5
	Current transformer IMB-170	piece	15
	Current transformer IQSK-362SR 362 kV 2000/1A	piece	12
	Current transformer LB6-110 600/5	piece	15
	Current transformer type TΦ3M	piece	6
	Current transformer TFZM 110 kV	piece	100
	CURRENT TRANSFORMER TFZM-123-II-0.5S/10P/10P 300-600/5 U1	piece	23
	110kV power transformer IMB-145	piece	12
	110 kV current transformers	piece	3
	150 kV current transformers	piece	6
	150 kV current transformers	piece	3
	Current transformers Type TΦ3M	piece	6
	TS-110kV type IMB-145 or similar	piece	21
	Current transformer. Nominal voltage 110 kV; The highest working voltage is 126 kV; Rated current 1000/5 A; The number of windings is 4 pcs. Constructive design — sealed, filled with oil.	piece	15
	Current transformer. Nominal voltage 110 kV; The highest working voltage is 126 kV; Rated current 1000/5 A; The number of windings is 3 pcs. Constructive design — sealed, filled with oil.	piece	12
	Current transformers (high voltage) 750 kV	piece	6
	Current transformers (high voltage) 330 kV	piece	3
	330 kV current transformer	piece	27
	TFZM 110B-IU1	piece	4
	Current transformer 110 kV (JOF 123)	piece	3
<b>Current transformers (high voltage) Total</b>			<b>503</b>
<b>Current transformers (low voltage)</b>	Measuring transformers 6kV ZNOL-6-77U3	piece	3
	Measuring current transformers 0.4 kV	piece	1500
	Current transformer	piece	9
	0.38 kV current transformer	piece	144
	Current transformers 1000 /5A (set of 2 pcs.)	piece	2
	Current transformers 200 /5A (set of 2 pcs.)	piece	2
	Current transformers 300 /5A (set of 2 pcs.)	piece	2
	Current transformers 400/5A (set of 2 pcs.)	piece	2
	Current transformers 600/5A (set of 2 pcs.)	piece	4
	Current transformers 10 kV 200/5 type TPU 4 ABB	piece	15
	Current transformers TOPN(Ш)-0.66 200/5	piece	90
	Current transformers TOPN(Ш)-0.66 300/5	piece	120
	Current transformers TOPN(Ш)-0.66 400/5	piece	90
	0.4 kV current transformers	piece	50
<b>Current transformers (low voltage) Total</b>			<b>2033</b>
<b>Current transformers (medium voltage)</b>	Current transformer	piece	6
	10 kV current transformer	piece	9
	10 kV current transformer	piece	485
	Current transformer 20 kV with cast insulation for internal installation 0.5S/0.5S/10P-100/5	piece	18
	20 kV current transformer with cast insulation for internal installation 0.5S/0.5S/10P-150/5	piece	18
	20 kV current transformer with molded insulation for internal installation 0.5S/0.5S/10P-200/5	piece	16
	20 kV current transformer with cast insulation for internal installation 0.5S/0.5S/10P-30/5	piece	12
	20 kV current transformer with molded insulation for internal installation 0.5S/0.5S/10P-300/5	piece	15
	20 kV current transformer with molded insulation for internal installation 0.5S/0.5S/10P-400/5	piece	12

20 kV current transformer with cast insulation for internal installation 0.5S/0.5S/10P-50/5	piece	12
Current transformer 20 kV with cast insulation for internal installation 0.5S/0.5S/10P-600/5	piece	9
Current transformer 20 kV with cast insulation for internal installation 0.5S/0.5S/10P-75/5	piece	12
35 kV current transformer	piece	152
Current transformer 6-10 kV	piece	267
CTSO 38 REFERENCE CURRENT TRANSFORMER OR SIMILAR.	piece	432
TOLU type current transformer	piece	24
TPLU type current transformer	piece	48
Current transformer type TPOLU	piece	12
CURRENT TRANSFORMER TOLU-10-2.2-F2-0.5S//10P-100/5	piece	30
TOLU CURRENT TRANSFORMER-10-2.2-F2-0.5S//10P-150/5	piece	20
CURRENT TRANSFORMER TOLU-10-2.2-F2-0.5S//10P-200/5,	piece	12
CURRENT TRANSFORMER TOLU-10-2.2-F2-0.5S//10P-300/5	piece	6
CURRENT TRANSFORMER TOLU-10-2.2-F2-0.5S//10P-400/5	piece	10
TOLU CURRENT TRANSFORMER-10-2.2-F2-0.5S//10P-600/5	piece	12
CURRENT TRANSFORMER TPL-10 75/5 (0.5S)	piece	28
CURRENT TRANSFORMER TPLU-10-1.2-1V-0.5S//10P-30/5	piece	12
CURRENT TRANSFORMER TPLU-10-1.2-1V-0.5S//10P-50/5	piece	10
CURRENT TRANSFORMER TPLU-10-1.2-1V-0.5S//10P-50/5	piece	42
CURRENT TRANSFORMER TPLU-10-1.2-1V-0.5S/10P-100/5	piece	60
CURRENT TRANSFORMER TPLU-10-1.2-1V-0.5S/10P-75/5	piece	24
CURRENT TRANSFORMER TPLU-10-1.2-2V-0.5S//10P-150/5	piece	24
CURRENT TRANSFORMER TPLU-10-1.2-2V-0.5S//10P-400/5	piece	39
Current transformer TPLU-10-1.2-2V-0.5S/10P-100/5	piece	40
Current transformer TPLU-10-1.2-2V-0.5S/10P-150/5	piece	40
CURRENT TRANSFORMER TPLU-10-1.2-2V-0.5S/10P-200/5	piece	27
CURRENT TRANSFORMER TPLU-10-1.2-2V-0.5S/10P-300/5	piece	39
Current transformer TPLU-10-1.2-2V-0.5S/10P-50/5	piece	40
Current transformer TPLU-10-1.2-2V-0.5S/10P-75/5	piece	40
CURRENT TRANSFORMER TPL-E-12-02-0.5S/10P 75/5 U2	piece	24
CURRENT TRANSFORMER TPL-E-12-03-0.2S/10P/ 10P-200/5 U2	piece	12
CURRENT TRANSFORMER TPL-E-12-03-0.2S/10P/10P 100/5 U2	piece	24
CURRENT TRANSFORMER TPL-E-12-03-0.2S/10P/10P 150/5 U2	piece	24
CURRENT TRANSFORMER TPL-E-12-03-0.2S/10P/10P 300/5 U2	piece	12
Current transformer TPOL-10	piece	2
CURRENT TRANSFORMER TPOLU-10-2.2-2G-0.5S//10P-150/5	piece	30
CURRENT TRANSFORMER TPOLU-10-2.2-2G-0.5S//10P-200/5	piece	12
CURRENT TRANSFORMER TPOLU-10-2.2-2G-0.5S//10P-300/5	piece	12
CURRENT TRANSFORMER TPOLU-10-2.2-2G-0.5S//10P-400//5	piece	12
CURRENT TRANSFORMER TPOLU-10-2.2-2G-0.5S//10P-400/5	piece	6
CURRENT TRANSFORMER TPOLU-10-2.2-2G-0.5S//10P-600//5	piece	36
CURRENT TRANSFORMER TPOLU-10-2.2-2G-0.5S//10P-600/5	piece	6
CURRENT TRANSFORMER TPOLU-10-2.2-F1-0.5S//10P-100/5	piece	30
CURRENT TRANSFORMER TPOLU-10-2.2-F1-0.5S//10P-50/5	piece	30
Current transformer TFZM 35 kV	piece	100
CURRENT TRANSFORMER TFZM-40.5 UHL1	piece	52
10 kV current transformers	piece	161
35 kV current transformers	piece	110
35 kV current transformers	piece	15
35 kV STSO-38L current transformers	piece	45
Current transformers TFZM-35	piece	12
35 kV power transformers	piece	33
35 kV current transformers	piece	9
Current transformers TOL-E 12-02 0.5S/10P 150/5	piece	13
Current transformers TOL-E 12-02 0.5S/10P 800/5	piece	3
zero-sequence current transformer TZLM-E-0.66-02 U2	piece	3
TC-10 kV	piece	30
Current transformer TFZM-35 200-400/5 0.5S/10P/10P	piece	9
Current transformer 35 kV 150/5	piece	20
Current transformer 35 kV 200/5	piece	12
Current transformers 10 kV 50/5 type TPU 4 ABB	piece	15
Current transformers 10 kV 75/5 type TPU 4 ABB	piece	15
Current transformers 10kV 100/5 type TPU 4 ABB	piece	15
Current transformers 10 kV 150/5 type TPU 4 ABB	piece	15
Current transformers 10 kV 300/5 type TPU 4 ABB	piece	15
Current transformers 10 kV 400/5 type TPU 4 ABB	piece	10
SIEMENS 4MC7033 type current transformers for RU 8DJH	piece	27
Current transformer	piece	13
<b>Current transformers (medium voltage) Total</b>		<b>3138</b>
Transformer substations of medium voltage	Complete transformer substation KTP-S-100/6(10)/0.4-U1 with transformer TM-100/10	5
	Complete pass-through transformer substation with 400kVA cable entry	32
	Complete transformer substation dead-end 100/10/0.4	15
	Complete transformer substation dead-end 160/10/0.4	20

	The complete transformer substation is dead-end, air inlet 100kVA	piece	33
	Complete dead-end transformer substation, air input 250kVA	piece	19
	Complete dead-end transformer substation, air inlet, 400kVA	piece	25
	KTPBR 35 kV	piece	1
	Transformer substation KTPV-630/6/1,2	piece	1
	Transformer substation KUVPP-400	piece	2
	Transformer substation TSVP-630/6/1.2	piece	1
	Complete dead-end air input transformer substation 10/0.4 kV 400 kVA	piece	1
	Complete pass-through transformer substation with cable entry 10/0.4 kV 400 kVA	piece	1
	Complete final transformer substation, air input 10/0.4 kV 100,160,250,400 kVA	piece	32
	Complete transformer substation 10/04 kV pass-through type for urban electric networks of the KTP type	piece	7
	Complete transformer substation "KTP-6/0.4 kV"	piece	5
	Complete transformer substation 400/10/0.4 kV	piece	8
	Complete transformer substation 10/0.4 kV	piece	7
	Complete transformer substation dead-end 250/10/04	piece	9
	complete transformer substation KTP-25/6/0.4	piece	9
	<b>Transformer substations of medium voltage Total</b>		<b>233</b>
<b>Power transformers 330 kV and above</b>	Power transformer 6/0.4 kV 1600 kVA	piece	1
<b>Power transformers 330 kV and above Total</b>			<b>1</b>
<b>Transformer equipment Total</b>			<b>3720.00</b>
<b>Pipe products</b>	<b>Pipe products</b>		
	Seamless pump-compressor pipe (Tubing pipe), 3 1/2 and 2 7/8, P-110 Cr13%	t	679
	seamless pipe	t	0,7
	Lead 90 d50x4 art.3	piece	50
	Steel taps, steeply curved, welded, seamless 90° - 60 x 4 DSTU GOST 17375:2003	piece	20
	Steel taps, steeply curved, welded, seamless 90° - 83 x 6 DSTU GOST 17375:2003	piece	10
	Pump-compressor pipes are seamless	t	3200
	Fittings for chrome pipes (Pup joint) 3-1/2" and 2-7/8", P-110 Cr13%	piece	65
	Tube	t	112
	Pipe 1020x12 electrowelded	km	0,112
	Pipe 108*4.0 electrically welded and insulated	km	2
	Pipe 108x4 electrowelded	km	0,364
	Pipe 108x4.0 electrowelded	km	0,4
	Pipe 127x4.0 electrowelded	km	0,4
	Pipe 133*4.0 electrically welded and insulated	km	1
	Pipe 159*4.5 electrically welded and insulated	km	1
	Pipe 159x4.5 electrowelded	km	0,982
	15x2.5 water and gas pipe	km	0,6
	20x2.5 water and gas pipe	km	0,6
	Pipe 219*4.5 electrically welded and insulated	km	0,8
	Pipe 219x5 electrowelded	km	0,184
	Pipe 219x6 electrowelded	km	0,2
	Pipe 219x6.0 electrowelded	km	0,4
	25x2.8 water and gas pipe	km	0,6
	Pipe 273*5 electrically welded and insulated	km	0,8
	Pipe 273x6 electrowelded	km	0,2
	Pipe 325*5 electrically welded and insulated	km	0,8
	The pipe 325x8 is electrowelded	km	0,2
	32x2.8 water and gas pipe	km	0,6
	Pipe 377*8 electrically welded and insulated	km	0,8
	40x3.5 water and gas pipe	km	0,672
	Pipe 426*10 electrically welded and insulated	km	0,1
	Pipe 426x6 electrowelded, insulated	km	0,04
	The pipe 426x9 is electrowelded	km	0,12
	48x3.0 water and gas pipe	km	0,6
	Pipe 51x5 st. 20	t	10
	Pipe 530*10 electrically welded and insulated	km	0,1
	Pipe 530x10 electrowelded	km	0,12
	Pipe 530x7 electrowelded, insulated	km	0,04
	Pipe 54x6.5 st. 12X1MF	t	10
	Pipe 57*3.5 electrically welded and insulated	km	2
	Pipe 57x3.5 electrowelded	km	1,818
	Pipe 630*10 electrically welded and insulated	km	0,1
	Pipe 76*3.5 electrically welded and insulated	km	2
	Pipe 76x3.5 electrowelded	km	0,85
	Pipe 820x12 electrowelded	km	0,1
	Pipe 89*3.5 electrically welded and insulated	km	2
	Pipe 89x4 electrowelded	km	0,365
	Pipe 89x4.0 electrowelded	km	0,4

Pipe d102x4 art. 3	km	0,4
Pipe d50x4 art. 3	km	0,1
Pipe Ø 1005x10 GOST 10704-91 (steel, electrically welded, straight-seam pipes)	t	0,5
Pipe Ø 108 x 4.0 GOST 8732-78 (seamless steel pipes)	t	0,3
Pipe Ø 133x16 heat-resistant high-alloy steel	t	0,1
Pipe Ø 219x10 steel 20 according to TU 14-3-190-2004 (seamless steel pipes for boiler installations and pipelines)	t	1,01
Pipe Ø 25x4 stainless steel. 12X18H10T GOST 8731-87 (group B)	t	0,1
Pipe Ø 426 x 10 GOST 10704-91 (steel, electrically welded, straight-seam pipes)	t	1
Pipe Ø 48 x 4.0 GOST 8732-78 (seamless steel pipes)	t	0,1
Pipe Ø 50 x 3.0 steel 20 GOST 8734-75 (steel pipes, seamless, cold-formed)	t	0,1
Pipe Ø 51 x 4.0 GOST 8732-78 (seamless steel pipes)	t	0,2
Pipe Ø 51 x 4.0 steel 20 according to TU 14-3-190-2004 (seamless steel pipes for boiler installations and pipelines)	t	0,1
Pipe Ø 530 x 10.0 GOST 10704 - 91 (steel, electrically welded, straight-seam pipes)	t	12,5
Pipe Ø 630 x 10 GOST 10704 - 91 (steel, electrically welded, straight-seam pipes)	t	11,2
Drill pipe	t	1900
Flexible corrugated pipe with a diameter of 32 mm	km	30
Electrowelded pipe D250, 273*7 mm	km	0,2
Electric welded pipe D300, 325*8 mm	km	0,1
Electrowelded pipe D400, 426*8 mm	km	0,1
Electrowelded pipe D500, 530*9 mm	km	0,05
Electrowelded straight-seam pipe GOST 10704, 10705 Ø 108mm	km	0,5
Electrowelded straight-seam pipe GOST 10704, 10705 Ø 133mm	km	0,37
Electrowelded straight-seam pipe GOST 10704, 10705 Ø 159mm	km	0,16
Electrowelded straight-seam pipe GOST 10704, 10705 Ø 219mm	km	0,15
Electrowelded straight-seam pipe GOST 10704, 10705 Ø 273mm	km	0,32
Electrowelded straight-seam pipe GOST 10704, 10705 Ø 325mm	km	0,33
Electrowelded straight-seam pipe GOST 10704, 10705 Ø 32mm,	km	0,5
Electrowelded straight-seam pipe GOST 10704, 10705 Ø 40mm,	km	0,5
Electrowelded straight-seam pipe GOST 10704, 10705 Ø 426 mm	km	0,4
Electrowelded straight-seam pipe GOST 10704, 10705 Ø 530 mm	km	0,5
Electrowelded straight-seam pipe GOST 10704, 10705 Ø 57mm	km	0,25
Electrowelded straight-seam pipe GOST 10704, 10705 Ø 76mm	km	0,38
Electrowelded straight-seam pipe GOST 10704, 10705 Ø 89mm	km	0,5
Stainless steel pipe	t	0,05
Impulse thin-wall seamless pipe Ø 14x2 (GOST 8734-75)	t	0,47
The pipe is brass	t	5,1
L-63 semi-solid brass pipe 16x1x4100; DSTU GOST 15527:2005; GOST 494-90	t	20
Copper pipe 1/4 6.35x0.76	t	2
PVC pipe	km	0,7
Pipe PE 100 SDR 11 Dn 40x3.7	km	0,1
Pipe PE 100 SDR 11 Dn 50x4.6	km	0,1
Pipe PE 100 SDR 17.6 Dn 110x6.3	km	1
Pipe PE 100 SDR 17.6 Dn 125x7.1	km	0,1
Pipe PE 100 SDR 17.6 Dn 140x8.0	km	0,1
Pipe PE 100 SDR 17.6 Dn 160x9.1	km	1
Pipe PE 100 SDR 17.6 Dn 180x10.3	km	0,5
Pipe PE 100 SDR 17.6 Dn 200x11.4	km	0,5
Pipe PE 100 SDR 17.6 Dn 225x12.8	km	0,5
Pipe PE 100 SDR 17.6 Dn 280x15.9	km	0,1
Pipe PE 100 SDR 17.6 Dn 315x17.9	km	0,5
Pipe PE 100 SDR 17.6 Dn 400x22.8	km	0,5
Pipe PE 100 SDR 17.6 Dn 75x4.3	km	1
Pipe PE 100 SDR 17.6 Dn 90x5.2	km	1
PE pipe, diameter 110 mm	km	0,4
PE pipe, diameter 125 mm	km	0,4
PE pipe, diameter 160 mm	km	0,06
PE pipe, diameter 20 mm	km	0,4
PE pipe, diameter 25 mm	km	0,4
PE pipe, diameter 32 mm	km	0,4
PE pipe, diameter 40 mm	km	0,4
PE pipe, diameter 50 mm	km	0,4
PE pipe, diameter 63 mm	km	0,4
PE pipe, diameter 75 mm	km	0,4
PE pipe, diameter 90 mm	km	0,4
The pipe is steel	t	372,165
seamless steel pipe	t	2
Steel water pipe Ø 20x2.8 GOST 3262	t	0,1
Steel water pipe Ø 25x2.8 GOST 3262	t	0,1
Steel water pipe Ø 32x3.2 GOST 3262	t	0,1
Steel water pipe Ø 40x3.5 GOST 3262	t	0,1
Steel water pipe Ø 50x3mm. GOST 3262	t	0,15
Steel water pipe Ø 65x4 GOST 3262	t	0,15

Steel pipe, diameter 108 mm	t	2,14
Steel pipe, diameter 125 mm	t	2,68
Steel pipe, diameter 150 mm	t	3,16
Steel pipe, diameter 15 mm	t	2,84
Steel pipe OD 200 mm	t	5,76
Steel pipe, diameter 20 mm	km	0,3
	t	3
Steel pipe, diameter 250 mm	t	0,84
Steel pipe, diameter 25 mm	t	4,24
Steel pipe, diameter 300 mm	t	0,48
Steel pipe, diameter 32 mm	t	5,46
Steel pipe, diameter 40 mm	t	1,36
Steel pipe, diameter 500 mm	t	1,54
Steel pipe, diameter 50 mm	t	1,68
Steel pipe, diameter 76 mm	t	2,28
Steel pipe, diameter 89 mm	t	2,66
Electrowelded steel pipe 219x4.5mm with highly reinforced insulation	km	3,6
Electrically welded steel pipe $\varnothing$ 108x5.5 DSTU 8943:2019	t	2,09
Electrically welded steel pipe $\varnothing$ 133x5.5 DSTU 8943:2019	t	2,59
Electrically welded steel pipe $\varnothing$ 57x3.5 DSTU 8943:2019	t	0,69
Electrowelded steel pipe $\varnothing$ 76x4 DSTU 8943:2019	t	1,07
Electrowelded steel pipe $\varnothing$ 89x4 DSTU 8943:2019	t	1,17
Electric-welded straight-seam steel pipe	km	0,03
	t	145,05
Straight-seam steel electric-welded pipe 426x9	t	60
Straight-seam steel electric-welded pipe 530x8	t	73,77
Straight welded steel pipe 1020x14 st 17GIS GOST 20295-85	t	34,44
Straight welded steel pipe 1220x14 st 17GIS GOST 20295-86	t	40,71
Straight welded steel pipe 630x9st 17GIS	t	80
Straight welded steel pipe 720x84 st 17GIS GOST 20295-88	t	75,01
Straight welded steel pipe 920x8 st 17GIS GOST 20295-89	t	53,67
The steel pipe is pre-insulated in a protective polyethylene sheath	km	13
Electric-welded, straight-seam steel pipe for main gas pipelines with an external anti-corrosion coating	t	150
Pipes for gas pipelines-pressure lines	km	221
Polyethylene pipes for the supply of combustible gases RE 100 SDR-11 (1.0 MPa), outer diameter 50x4.6 mm	km	0,4
Polyethylene pipes for the supply of combustible gases RE 100 SDR-17.6 (0.6 MPa), outer diameter 160x9.1 mm	km	0,624
Polyethylene pipes for the supply of combustible gases RE 100 SDR-17.6 (0.6 MPa), outer diameter 225x12.8 mm	km	0,68
Polyethylene pipes for the supply of combustible gases RE 100 SDR-17.6 (0.6 MPa), outer diameter 63x3.6 mm	km	2,4
Polyethylene pipes for the supply of combustible gases RE 100 SDR-17.6 (0.6 MPa), outer diameter 75x4.3 mm	km	1,27
Polyethylene pipes for the supply of combustible gases RE 100 SDR-17.6 (0.6 MPa), outer diameter 90x5.2 mm	km	1,3
Polyethylene pipes for the supply of combustible gases RE 100 SDR-17.6 (0.6 MPa), outer diameter 110x5.6 mm	km	0,24
Polyethylene pipes for the supply of combustible gases RE 100 SDR-11 (1.0 MPa), outer diameter 160x14.6 mm	km	0,12
Polyethylene pipes for the supply of combustible gases RE 100 SDR-11 (1.0 MPa), outer diameter 32x3.0 mm	km	1,4
Polyethylene pipes for the supply of combustible gases RE 100 SDR-11 (1.0 MPa), outer diameter 40x3.7 mm	km	1,3
Pre-insulated steel pipes and accessories for them	km	0,31
Steel pipes, electrowelded, straight seam $\varnothing$ 630x10 GOST 10704-91	t	5,5
Steel pipes, electrowelded, straight seam $\varnothing$ 720x10 GOST 10704-91	t	105,06
Tube $\varnothing$ 14x2 stainless steel. 12X18H10T GOST 9941-81; 14162-79	t	0,02
Tube $\varnothing$ 16x2 stainless steel. 12X18H10T GOST 9941-81; 14162-79	t	0,02
Tube $\varnothing$ 20x3 stainless steel. 12X18H10T GOST 9941-81; 14162-79	t	0,02
Tube $\varnothing$ 22x4 stainless steel. 12X18H10T GOST 9941-81; 14162-79	t	0,02
Brass tube L-68 $\varnothing$ 19x1 DKR N M19x1x4700 MD L68 GOST 21646-2003	t	4,69
Brass tube L-68 $\varnothing$ 24x1 DKR N M24x1x3200 MD L68 GOST 21646-2003	t	0,7
Heat-shrink tube (high-voltage with glue) 20/8	km	0,1
Heat-shrinkable tube (low-voltage) TUS 20/10 (low-voltage)	km	0,1
Tube heat-shrinkable t/u (low voltage) TUS 40/20 (low voltage)	km	0,1
Pipe products	km	7
Pipe sealing plug 2.5 bar without bypass, RD 100 - 200	piece	112
Pipe sealing plug 2.5 bar without bypass, RD 150 - 300	piece	112
Pipe sealing plug 2.5 bar without bypass, RD 200 - 400	piece	112
Pipe sealing plug 2.5 bar without bypass, RD 350 - 600	piece	56
Pipe sealing plug 2.5 bar without bypass, RD 40-70	piece	112
Pipe sealing plug 2.5 bar without bypass, RD 70-150	piece	112
Pipeline $\varnothing$ 273x12mm, L=(5-6)m, Ru=6.4MPa flange connection	km	0,75
Pipeline (L=12 m, n-132 pcs.) complete with bolt connection	km	1,58

Pipeline (L=8m, n=94 pcs.) complete with bolt connection	km	1,8
Pipeline 100 mm	km	1
Pipeline 150 mm	km	5,5
The pipeline is 219 mm	km	1
Pipeline Ø150 mm	km	2
Pipeline Ø150x3 mm, L 5-6 m Py4.0 mPa with a quick-disconnect connection	km	4
Pipeline ø219mm	km	2
Drain pipe (L=12 m, n=67 pcs.) complete with bolt connection	km	0,8
Polyethylene pipeline 10 atm. Ø110mm	km	1,5
Steel pipes of different diameters	km	21,26
	t	42
Hot-deformed seamless steel pipes	km	2,67
The pipe is metal	km	5,7
pipe diameter 40 mm	km	0,01
Steel pipe diam. 820x10 mm	t	40
Steel pipe diam. 720x10 mm	t	35
Steel pipe diam. 530x9 mm	t	23
Steel pipe diam. 426x9 mm	t	18
Steel pipe diam. 325x8 mm	t	12
Steel pipe diam. 273x7 mm	t	9
Steel pipe diam. 219x7 mm	t	7
Replacement of the screen system of the boiler unit No. 4	t	48
The pipe is steel	t	2,064
Electrically welded steel pipe 273x6.0 mm (DN250)	km	0,03
Electric welded steel pipe 325x8.0 mm (DN300)	km	0,03
Electric welded steel pipe 377x8.0 mm (DN350)	km	0,03
Electric welded steel pipe 426x10.0 mm (DN400)	km	0,03
Electric welded steel pipe 530x10.0mm (DN500)	km	0,02
Electric welded steel pipe 630x10.0mm (DN600)	km	0,02
Electric welded steel pipe 720x10.0mm (DN700)	km	0,02
Electric welded steel pipe 820x10.0mm (DN800)	km	0,02
Electric welded steel pipe 1020x12.0mm (DN1000)	km	0,02
Polyethylene pipes for the supply of combustible gases RE 100 SDR-17.6, outer diameter 200x11.4 mm	km	0,036
Polyethylene pipes for the supply of combustible gases RE 100 SDR-17.6, outer diameter 250x14.2 mm	km	0,036
Polyethylene pipes for the supply of combustible gases RE 100 SDR-17.6, outer diameter 315x17.9 mm	km	0,036
Polyethylene pipes for the supply of combustible gases RE 100 SDR-17.6, outer diameter 355x20.2 mm	km	0,036
Polyethylene pipes for the supply of combustible gases RE 100 SDR-17.6, outer diameter 400x22.7 mm	km	0,02
Polyethylene pipes for the supply of combustible gases RE 100 SDR-17.6, outer diameter 500x28.4 mm	km	0,02
Steel outlet 273x8.0 (DN250)	piece	4
Steel blinds for flanges (25-300mm)	piece	21
Metal bandages for pipes (32-500mm)	piece	21
Plugs (15-50mm, internal and external thread)	piece	21
Pipe PE 100 (protective layer PP) GAS SDR 11 (up to 1.0 MPa) - 50x4.6	km	0,2
Pipe PE 100 (protective layer PP) GAS SDR 11 (up to 1.0 MPa) - 63x5.8	km	0,2
Pipe PE 100 (protective layer PP) GAS SDR 11 (up to 1.0 MPa) - 75x6.8	km	0,2
Pipe PE 100 (protective layer PP) GAS SDR 11 (up to 1.0 MPa) - 90x8.2	km	0,2
Pipe PE 100 / PE 100 RC (coextrusion) GAS SDR 11 (up to 1.0 MPa) - 110x10	km	0,14
Pipe PE 100 / PE 100 RC (coextrusion) GAS SDR 11 (up to 1.0 MPa) - 125x11.4	km	0,14
Pipe PE 100 / PE 100 RC (coextrusion) GAS SDR 11 (up to 1.0 MPa) - 140x12.7	km	0,1
Pipe PE 100 / PE 100 RC (coextrusion) GAS SDR 11 (up to 1.0 MPa) - 160x14.6	km	0,1
Pipe PE 100 / PE 100 RC (coextrusion) GAS SDR 11 (up to 1.0 MPa) - 180x16.4	km	0,05
Pipe PE 100 / PE 100 RC (coextrusion) GAS SDR 11 (up to 1.0 MPa) - 200x18.2	km	0,05
Pipe PE 100 (protective layer PP) GAS SDR 11 (up to 1.0 MPa) - 20x3	km	0,2
Pipe PE 100 (protective layer PP) GAS SDR 11 (up to 1.0 MPa) - 25x3	km	0,2
Pipe PE 100 (protective layer PP) GAS SDR 11 (up to 1.0 MPa) - 32x3	km	0,2
Pipe PE 100 (protective layer PP) GAS SDR 11 (up to 1.0 MPa) - 40x3.7	km	0,2
Pipe PE 100 / PE 100 RC (coextrusion) GAS SDR 11 (up to 1.0 MPa) - 225x20.5	km	0,05

Pipe PE 100 / PE 100 RC (coextrusion) GAS SDR 11 (up to 1.0 MPa) - 250x22.7	km	0,05	
Pipe PE 100 / PE 100 RC (coextrusion) GAS SDR 11 (up to 1.0 MPa) - 280x25.4	km	0,05	
Pipe PE 100 / PE 100 RC (co-extrusion) GAS SDR 11 (up to 1.0 MPa) - 315x28.6	km	0,05	
Electric welded steel pipe	km	0,17	
	m	20	
Electric welded steel pipe	km	0,03	
The lead is steel	piece	24	
The lead is steel	piece	2	
The lead is steel	piece	2	
The transition is steel	piece	16	
The transition is steel	piece	4	
Elliptical steel cap	piece	35	
Polyethylene pipes for supply of combustible gases RE 100 SDR-17.6	km	0,156	
Elbow 90° PE 100 GAZ SDR 11-200	piece	4	
Elbow 90° PE 100 GAZ SDR 11 - 225	piece	4	
Elbow 90° PE 100 GAZ SDR 11-250	piece	4	
Elbow 90° PE 100 GAZ SDR 11-280	piece	2	
Elbow 90° PE 100 GAZ SDR 11-355	piece	2	
Elbow 90° PE 100 GAZ SDR 11-400	piece	2	
Clutch ZNE PE 100 GAZ SDR 11 -200	piece	5	
Clutch ZNE PE 100 GAZ SDR 11-250	piece	5	
Clutch ZNE PE 100 GAZ SDR 11-315	piece	5	
Clutch ZNE PE 100 GAZ SDR 11-355	piece	5	
Clutch ZNE PE 100 GAZ SDR 11-400	piece	2	
Clutch ZNE PE 100 GAZ SDR 11-500	piece	2	
Seat PE 100 GAZ SDR 11	piece	13	
Coupling ZNE PE 100 GAZ SDR 11	piece	5	
PE/ST connection	piece	16	
Plug PE 100 GAZ SDR 11-200	piece	5	
Plug PE 100 GAZ SDR 11-225	piece	5	
Plug PE 100 GAZ SDR 11	piece	5	
Plug PE 100 GAZ SDR 11-315	piece	2	
Plug PE 100 GAZ SDR 11-280	piece	5	
Plug PE 100 GAZ SDR 11-355	piece	2	
Plug PE 100 GAZ SDR 11-400	piece	2	
Steel pipe for gas distribution	km	2,84	
Steel water and gas pipe DN15x2.8 mm	m	42	
Steel water and gas pipeline DN20x2.8 mm	m	42	
Steel water and gas pipeline DN25x3.2 mm	m	54	
Steel water and gas pipe DN32x3.2 mm	m	55	
<b>Pipe products Total</b>		<b>9064,73</b>	
Pipes for laying the cable	Flexible corrugated pipe with a diameter of 25 mm	km	100
	Metal sleeve	km	1
	Tubes, fittings, connectors, couplings, tees	km	0,76
	Corrugated pipe, f25mm	km	3
	Corrugated pipe, f32mm	km	0,3
<b>Pipes for laying the cable Total</b>			<b>105,06</b>
<b>Pipe products Total</b>			<b>9169,79</b>
<b>Turbogenerator equipment</b>			
Gas turbine installations	Gas turbine power plant	piece	1
	160 MW generator	piece	1
	200 MW generator	piece	2
	Gas turbine generator, 32 MW capacity, FTB Mobilepac Gas Turbine with Battpac	piece	1
	LNG engine	piece	16
	300 MW generator	piece	2
	Gas turbine gas pumping unit with a capacity of 25-32 MW.	piece	2
<b>Gas turbine installations Total</b>			<b>25</b>
Other turbogenerator equipment	Mobile steam generator type UPP 1600/100 or similar	piece	2
	Software and technical complex and turbine regulation system of ASK TP (160MW)	piece	1
	The software and technical complex and the turbine control system of the ASK TP of the power unit	piece	1
	Mini thermal power plant (HPU) MVM TCG 2032 V16, 4500 kW, 50 Hz	piece	1
	The software and technical complex and turbine regulation system of the ASK TP of the power unit + control system	piece	2
	Software and technical complex of power unit control	piece	2
<b>Other turbogenerator equipment Total</b>			<b>9</b>
Steam turbines	160 MW steam turbine	piece	1
	200 MW steam turbine	piece	1
	300 MW steam turbine	piece	2
<b>Steam turbines Total</b>			<b>4</b>
Turbines	Steam turbine with generator	piece	1
<b>Turbines Total</b>			<b>1</b>

Mobile premises	Frame hangar	piece	1	
	Block box	piece	8	
	A modular house of the container type	piece	40	
	Modular container for explosion protection	piece	8	
	Premises for the storage of humanitarian aid material resources	piece	1	
	Block-box of the operating room for installation of complex gas preparation	piece	2	
	Household block-box for installation of complex gas preparation	piece	2	
	Block-box operating room	piece	6	
	Household block box	piece	6	
	Mobile armored shelter for personnel	piece	20	
	Complete switchgear for external installation at a nominal voltage of 35 kV	piece	2	
	Wagons	piece	40	
	Modular houses	piece	300	
	<b>Mobile premises Total</b>			<b>436</b>
	Cabinets and drawers	Electric laboratory drying cabinet	piece	1
		Cable channels and tunnels	piece	1
		WHERE-IN, IP54	piece	2995
		Switch box (access switch) Huawei S5720I-10X-PWH-SI-AC (8*10/100/1000BASE-T ports, 2*10GE SFP+ ports, PoE++, AC power supply) [S5720I-10X-PWH-SI-AC ]	piece	1
		Box for switch box Cable cover (S5720I-10X-PWH-SI-AC)	piece	1
		Ladder-type tray 200x500x3000 with a lid	piece	46
		Protective cabinet for 1-phase electrical energy metering devices	piece	20000
		The protective cabinet for 3-phase electrical energy metering devices	piece	6000
		Cabinet of a complete transformer substation	piece	20
Cabinet of operational current SHOT-200A		piece	1	
Telecommunication cabinet 42 U 600*600		piece	1	
NetShelter SX 42U 750mm Wide x 1200mm Deep Enclosure with Sides Black		piece	1	
Cabinet cable distribution metal 630A		piece	9	
Cabinet cable distribution plastic 630A		piece	6	
Cable distribution cabinet rack		piece	50	
Cabinet of telemechanics		piece	51	
A box with a toggle switch		piece	5	
Metal cabinets		piece	10	
shields are protective		piece	48	
External protection and automation relay cabinets for protection of 35 kV transformers		piece	35	
Cabinets of external relay protection and automation for protection of 35 kV lines		piece	16	
Distribution device up to 24 kV		piece	6	
Tool box NEO tools 22" 84-114		piece	16	
The input panel of the accounting is single-phase		piece	500	
Distribution box external IR-54		piece	550	
The input board of the accounting is three-phase		piece	50	
Cabinets, shields and boxes are metal or plastic		piece	50	
KU10C CELL WITH VACUUM SWITCH 10 KV AND RELAY PROTECTION 10 KV		piece	10	
KU10C CELL WITH VOLTAGE TRANSFORMER 10 KV		piece	1	
<b>Cabinets and drawers Total</b>				<b>30481</b>
Control panels		Input cell 10 kV	piece	2
		Input cell 10 kV KYN28A-12	piece	2
	Input cell 10 kV KYN28A-12 (ZN63A-12/1600-25)	piece	2	
	Cell KRUN-10-630 air connection.	piece	26	
	The cell KRUN-10-630 is sectional	piece	1	
	The cell KRUN-10-630 is sectional.	piece	1	
	Cell KRUN-10-630 TVP	piece	7	
	Cell KRUN-10-630 section	piece	2	
	Cell KRUN-10-630TN	piece	7	
	Cell linear 10 kV	piece	4	
	Linear cell 10 kV KYN28A-12 (ZN63A-12/630-25)	piece	28	
	The cell of the sectional switch 10 kV KYN28A-12	piece	2	
	The cell of the sectional disconnector 10 kV KYN28A-12	piece	1	
	The cell of the sectional disconnector 10 kV KYN28A-12	piece	1	
	Self-consumption transformer cell 10 kV	piece	2	
	Self-consumption transformer cell 10 kV KYN28A-12	piece	2	
	10 kV voltage transformer cell	piece	2	
	10 kV voltage transformer cell KYN28A-12	piece	6	
	Cells from BB 10 kV	piece	2	
	Cells with HV 10 kV	piece	2	
	Cells with MV 10 kV	piece	2	
	Cells SHCHO-94 D.4 kV	piece	2	
	Cross cabinet of voltage transformers TN1S/1, TN2S/1	piece	1	
	Autotransformer cooling automation cabinet	piece	2	
	Cabinet of switches for automatic electricity metering	piece	1	

	Cabinet of operational current 220 V with rechargeable battery OGI-260LA 260 Ah, 234 V for the restoration of the "Snigurivka" PS	piece	1
	Line relay protection cabinet RSh-15 ML-35-11-BO-54-UHL1, or similar	piece	3
	Transformer relay protection cabinet RSh-13 MP-35-/-/10-DVV-0-54-UHL1, or similar	piece	3
	Shield of automatic reserve input, AVR-600-160-31UZ	piece	1
	Direct current shield	piece	1
	220/380V control panel	piece	30
<b>Control panels Result</b>			<b>149</b>
<b>Block control panel</b>	Cabinets for electrical equipment, KVP	piece	13
	230/400V cable distribution cabinets	piece	2
<b>Control block board Result</b>			<b>15</b>